

# Stapleford

*Ne Nuntium Necare!*

# MESSENGER

October 2023

Volume 82 No 10

Price 90p

## October Rays

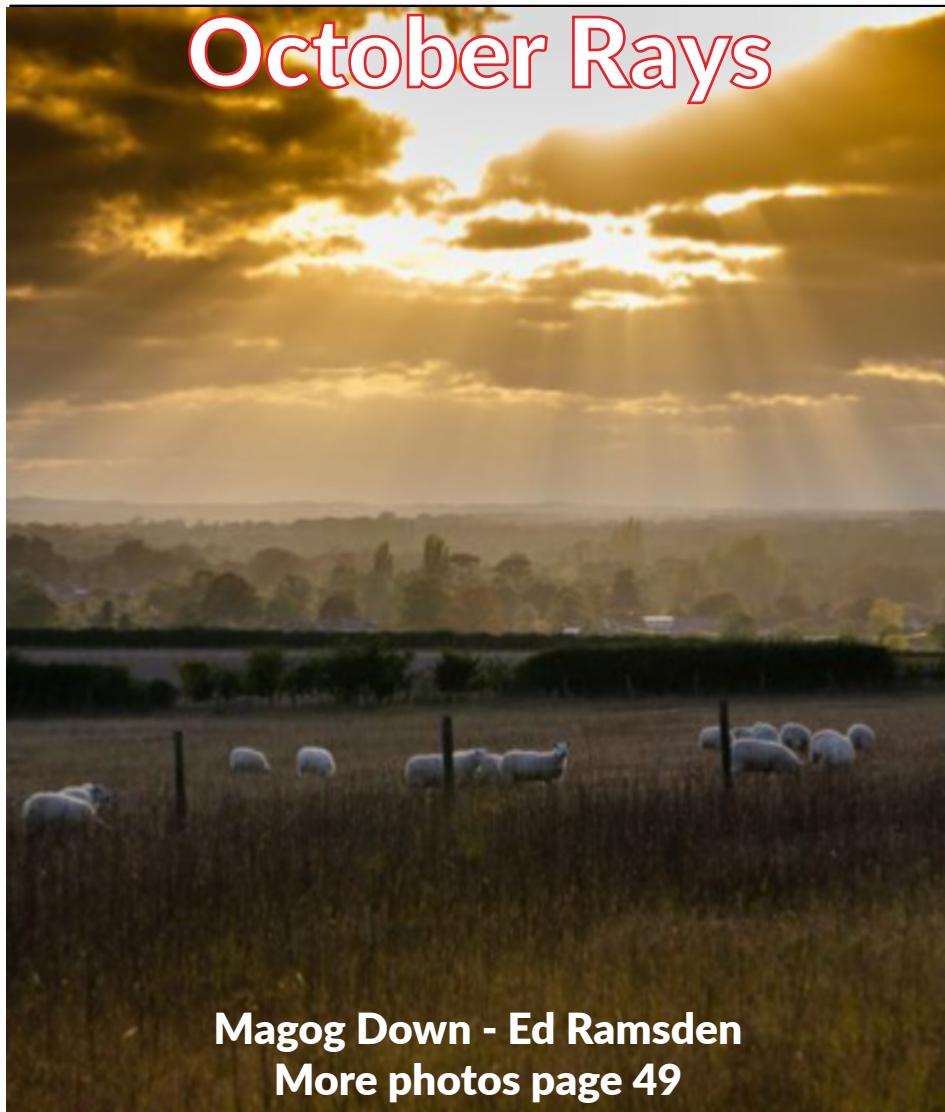

**Magog Down - Ed Ramsden**  
**More photos page 49**

*The Messenger is the Parish magazine for the whole community of Stapleford*

**We have a reputation for excellence -  
but don't just take our word for it.**



Extracts from  
Google reviews

*"A first class experience throughout  
the sale of my house."*

*"A really excellent service  
- friendly, efficient, and  
doing the right thing for  
landlords and tenants."*



**If you are looking for a property agent in Stapleford -  
get in touch and discover the Bush difference**



01223 246262  
bushsales.co.uk



01223 508085  
bushlettings.co.uk



Established. Independent. Passionate.



*Bespoke Curtains  
& Blinds*

suecrowcurtains.com



01223 836498

Great Shelford  
Solicitors

**DAVIES**  
solicitors advocates & mediators

- Family
- Divorce & Separation
- Children
- Civil Disputes
- Wills & Probate
- Estate & Tax Planning
- Powers of Attorney
- Court of Protection

**For a quality and attentive service**  
Please Call: **01223 842211**

[www.daviesolicitors.co.uk](http://www.daviesolicitors.co.uk)  
[law@daviesolicitors.co.uk](mailto:law@daviesolicitors.co.uk)  
30 Woollards Lane, Great Shelford,  
Cambridge CB22 5LZ

*Free and easy parking*

**T&J**  
Tyres & Autocentre

**WE ARE NOW IN A NEW LOCATION.  
CALL US FOR A FREE QUOTE TODAY!**

- New tyres
- Part-worn tyres
- Wheel balancing
- 4-wheel alignment
- Locking wheel nut removal
- Servicing
- Brakes fitted
- Shock absorbers
- Exhaust repairs
- Diagnostics
- Batteries
- Engine carbon cleaning
- Air conditioning
- And more...

**ALL WHILE YOU WAIT**

**Opening hours:**  
Mon-Fri: 09:00-18:00  
Saturday: 10:00-16:00  
Sunday: CLOSED

**01223 845155**

Unit 2, Hillstead Farm, Hinton Way, Great Shelford, Cambridge, CB22 5AN



**WATERLILIES**

SKIN CLINIC • BEAUTY

Call **01223 844700**

Book online at

[www.waterlilies.org.uk](http://www.waterlilies.org.uk)

2d Dolphin Way, Off London Road, Stapleford, CB22 5DW

**THE CAMBRIDGE  
WILL WRITING  
Company**

OFFERING A COMPREHENSIVE  
RANGE OF SERVICES

- Wills
- Lasting Power of Attorneys
- Inheritance Tax Planning
- Trusts

and specialising in home visits, both in  
the evening and at weekends



For a no obligation discussion,  
please contact us on

T: 01223 503688 or 07817 206659

E: [info@cambridgewillwriting.co.uk](mailto:info@cambridgewillwriting.co.uk)

Full price list available on request.

# Who's who at St Andrew's

[www.standrewstapleford.org](http://www.standrewstapleford.org)

## Parish Vicar

Rev Dr Simon Taylor 840256

## Curate

Rev Lucinda Howard 07763 477821

## Churchwarden

Alastair MacGregor  
07855 269844

## Parish Safeguarding Officer

Rob Needle 844227

## Parish Administrator

Gillian Sanders 07752 373176

## Youthworker

Zoe Clayton 894656

## Children's Ministry

Sue Brown 01954 602248

## Director of Music

TBA

## PCC secretary

Nicky West 07927 531719

## Treasurer

Chris Bow 841982

## Verger

Clare Kerr 842984

## Captain of bellringers

Tony Smith 843379

## Church flowers

Jackie Nettleton 721366

## Stapleford-Nachingwea Link

Trish Maude 242263

## Mothers' Union

Hilary Street 840548

## Johnson Memorial Hall

Gillian Sanders 07752 373176

## Friends of St Andrew's

Tony Hore 843796

## Gift Aid secretary

Lisa MacGregor 07523 668731

## SERVICES at St ANDREW'S

See the St Andrew's Noticeboard for this month, and the church website at [standrewstapleford.org](http://standrewstapleford.org) for full details. The services include:

9am BCP or CW Communion

10.30am Communion, Services of the Word, Messy Church and Forest Church

## SERVICES AT OTHER CHURCHES

### Our Lady of Lourdes, Sawston (Roman Catholic)

Sundays 8.45am and 11.15am

### Shelford Free Church (Baptist)

Sundays 10.30am

## Christenings and Weddings

Christenings take place during Sunday worship.

For both Christenings and Weddings, contact the parish vicar.

## Stapleford MESSENGER

### Editor

Contact [staplefordmessenger@gmail.com](mailto:staplefordmessenger@gmail.com)

### Advertising

Contact [stapleford.ads@gmail.com](mailto:stapleford.ads@gmail.com)

### Subscriptions/Distribution

Contact 843415 or [vaz@fairshares.co.uk](mailto:vaz@fairshares.co.uk)

The subscription for the Stapleford MESSENGER delivered to your home is £9 per annum (£25 by post): single copies 90p.

# From the Rev Dr Simon Taylor

CURRENT guilty pleasure: watching too many old episodes of *The Repair Shop*. Rather better for my soul than episodes of various thrillers I also like, that the family refer to (rather disparagingly, I think) as my ‘shooty bang bangs’.



I have come to *The Repair Shop* rather late. It has been running for 12 series. For those that have not watched it, members of the public bring in their old treasured possessions and a team of expert craftspeople restore them. It is, as the BBC blurb says, “a heartwarming antidote to the throwaway culture.”

The experts are really special. All seem to have a real love for their craft and for the objects they are called on to repair. There is an expert in mending old clockwork (who has a marvellous system of double glasses, both of which can be propped on his forehead and brought down into use singly or together – honestly, it’s a wonderful life-skill), another on jewellery, one on leather work, metal work, musical instruments, furniture, woodwork, soft toys – you name it, there seems to someone with great skills and a warm televisual personality ready and waiting to step up.

It is striking how attached people are to objects. I kind of get it. We have a battered old table which used to be in my grandfather’s dining room. As children we spent a lot of time in that room, because the sitting room was kept for best. At that table we ate, learned to play card games (Whist and Sevens, never Bridge for some reason), and watched as Grandpa took one of those rectangular boxes of Smarties and carefully and fairly counted them out into two little bowls for my brother and I. I would be sorry to lose the table.

The things people bring in to be repaired are usually of sentimental value for the same sort of reasons. They might be worth a little bit in monetary terms, but that is never really the point. They want to see them how they remember them from their childhoods, or want them working again so their children can play as they themselves used to. And often lurking in the background is someone who used to own it, a parent or grandparent usually, and it is the memories of them that is the hidden plotline, as it were, alongside the object and its repair.

The whole thing is very touching. A recent favourite of mine was a toy panda. It had a clockwork mechanism which made its head go from side to side and its arms up and down, and it was playing with a sort of spinning top on a rope – I can’t remember its proper name – stretched between its arms.

It had been a present to a little girl from her father, who died shortly afterwards. And here was that little girl, now aged 65 or so, taken back to those last precious times together by seeing her old toy restored and working again. Lovely stuff.

One thing people often say – I heard it twice on a recent episode – is “he/she will be looking down now and would be pleased to see this.”

The idea behind that seems to be that a dead person is somehow looking down and observing what is going on, and can be made happy by what they see. It is a comforting idea to some, but the corollary that grandpa might be upset because his favourite teddy has not been looked after is slightly odd, sinister even if it is thought that the pleasure or displeasure of the dead can affect the living. I am not sure that the implications of thinking that grandpa is now pleased (but was not before) are always fully thought through, but maybe in reality it is just a way for the person bringing in the object for repair to articulate that somehow they are not doing this entirely for themselves and to meet their own needs, but somehow to honour a past relationship. Maybe there are hidden repairs needed to the relationship too.

Whatever the reason, this delightful programme certainly raises big issues: our relationship to objects, the value we put on them, our need for remembrance and the tools we use to remember, and our beliefs about the afterlife. All important stuff, and well worth our time in pondering. I wonder what you think about these things?

For my part, my faith has something to say on all these issues. That is not surprising: Christianity matters in part because it is concerned with what matters to us as human beings. And that in turn is because at the heart of Christianity is a real flesh and blood person, not just some vague notion of the ‘other’, some spirit-life, someone ‘looking down’. Jesus Christ experienced human life in all its fullness and knows and loves us as we really are with all our foibles and fault lines. There is nothing in our existence and all the questions that go with it that are alien to him or to Christianity.

If you want to find out more there is a warm welcome waiting at St Andrew’s. We can’t repair your favourite possession, and nor can I balance two sets of glasses on my head, but your *Repair Shop* questions are welcome. We are definitely not just here for the shiny committed, but for the worn out, the cracked and the peeling too. So bring your breakages, your doubts and questions, and hear what Jesus Christ, who loves you, has to say to you. **Every blessing to you all, Simon**

PS: Thank you to the kind anonymous person who gave me a lovely card with St Cuthbert’s prayer after my article last month – much appreciated!

# St Andrew's Noticeboard

1 OCT	9 AM	BCP COMMUNION
	10.30 AM	CW COMMUNION 1 Samuel 8.1-22a; Matthew 21.23-27 <i>Desiring a King</i>
	10.30 AM	FOREST CHURCH COMMUNION
8 OCT	9 AM	BCP COMMUNION
	10.30 AM	SUNDAY WORSHIP CELEBRATING THE CHILDREN'S SOCIETY PARTNERSHIP
15 OCT	9 AM	BCP COMMUNION
	10.30 AM	ALL AGE SUNDAY WORSHIP CELEBRATING THE NACHINGWEA LINK
22 OCT	9 AM	BCP COMMUNION
	10.30 AM	ALL TOGETHER INDOORS 2 Samuel 7.1-17; Matthew 21.33-46 <i>The King to come</i>
29 OCT	9 AM	BCP COMMUNION
	10.30 AM	SUNDAY WORSHIP 1 Thessalonians 1.1-10; Matthew 4.12-25 <i>The Son of David</i>
5 NOV	9 AM	BCP COMMUNION
	10.30 AM	CW COMMUNION ON ALL SAINTS' DAY Revelation 7.9-17; Matthew 5.1-12 <i>Blessings</i>
	10.30 AM	MESSY CHURCH COMMUNION in the Johnson Hall
	6 PM	CHORAL EVENSONG FOR ALL SOULS' Lamentations 3.17-26; Romans 5.5-11

The church is open every day as a place to come and pray or enjoy a moment of quiet reflection.

## FROM THE REGISTERS

27 AUGUST – Baptisms of Maeve Ella Harrison Hawthorne  
and Keira Alice Moore

## Stapleford Community Warden Service

Assisting older people to live independently at home. Providing daily phone calls (Monday to Friday) and help with things such as:

- making drinks and light meals
- watering plants
- making appointments
- getting small items of shopping
- collecting prescriptions
- wellbeing contact

(a small weekly fee applies)

For further information call the Warden on  
**07436 102733** or [juliet.hawksworth@ageukcap.org.uk](mailto:juliet.hawksworth@ageukcap.org.uk)



Age UK Cambridgeshire and Peterborough is a charitable incorporated organisation registered with the Charity Commission for England and Wales with registered charity no. 1165856  
Registered Office: 3 Victoria Street, Chatteris, PE16 6AP

## Deadline for the NOVEMBER Messenger

Please submit copy **NO LATER THAN FRIDAY 13 OCTOBER**

By email (Word or similar attachment) to [staplefordmessenger@gmail.com](mailto:staplefordmessenger@gmail.com)

The Messenger reserves the right to edit material. Please include contact postal address with all letters to the Editor.

Advertising queries to [stapleford.ads@gmail.com](mailto:stapleford.ads@gmail.com)

Subscription queries to Valerie Powell on 843415 or [vaz@fairshares.co.uk](mailto:vaz@fairshares.co.uk)

The views expressed are those of the contributors and do not necessarily reflect the views of the *Messenger*.

Advertisements are accepted in good faith but customers should satisfy themselves that advertisers are able to supply the services they offer.

Thinking of  
selling or letting  
your property?



**Our Great Shelford  
team can help!**

Whether it's advice about getting your property ready to sell, discussing the rental market or simply to find out what your property is worth, give us a call.

We are always happy to chat about the local market.

**01223 800860**  
**shelford@rah.co.uk**  
**rah.co.uk**



# Shelford

## Tree Service Ltd

**Professional Tree Surgeons  
covering Cambridgeshire  
and Hertfordshire**

**Fully Qualified & Insured**

**01763 208361**

**07743406569**

**shelfordtreeservice.co.uk**

# GATWARD & SONS LTD

**BUILDING ON EXPERIENCE**  
CARPENTRY, JOINERY & BUILDING CONTRACTORS

**01223 839490**

**07557 735247**

**contact@gatwardandsons.co.uk**

**BASED IN STAPLEFORD**

**EXTENSIONS  
CONVERSIONS  
RENOVATIONS  
ALTERATIONS**



# Labyrinths



RECENTLY a friend and I joined many interested people to consider labyrinths. In the afternoon we were promised making our own, walking the creation. A maze has multiple puzzling paths. Labyrinths have one continuous route leading to the centre, curved and narrowing towards the middle. A

welcome gap, the mouth, entices the wanderer. Once one way is achieved then you travel back. On our special day a bowl of hazelnuts sat centrally. We could pick one or two for later encouragement. Religious or not it is a chance to lay down burdens, easing loads and baggage of life. Stepping forward becomes lighter. Reassurance and hope for the future builds quiet calm.

There is much connection to spiritual journeys. A follower can be recognised as a pilgrim, yet the word is not in the Bible. It is symbolic of life's progress and challenges, both highs and lows. When lost bewildered or alone a labyrinth experience is a focus, God being central. It is a prayerful, meditative, physical endeavour. There are more than 5,000 around the world of varied shapes and styles, classical being best known. We made a seven circuit one, starting with a cross and working outwards. Birdseed was used to mark lines in a field, working in curves against a rope guide. The result was successful, like watching a flower gently opening.

Over lunch we talked. All of us had walked; slowly, quietly, thoughtfully. Some sections were narrower than others, stepping aside necessary, like taking time out or reconsidering direction. It felt secure as we could only move forward, offering less and less opportunity for retrospection. We felt uplifted and positive.

Seven is the number of visible heavenly bodies moving across the stars: Sun, Moon, Mercury, Venus, Mars, Jupiter and Saturn. Rising in the east, curving south and setting in the west. In medieval times it referenced journeys to Earth. Ely Cathedral has a distinctive labyrinth in the stone floor by Sir Gilbert Scott of the Arts and Crafts Movement. The winding pathway measures the length of the Cathedral. Stories tell of priests in France dancing along a labyrinth throwing and catching a ball representing the Sun. In contrast British monks walked often as a penance. Saffron Walden boasts the largest ancient labyrinth in the British Isles on the village green. An intricate pattern. Try stepping out, or use a paper copy tracing a finger over the track. **Judith Lee.**

## FOOT PROBLEMS?

Call **07939 227195**

Foot treatment in the comfort of your home

### Treatments cover:

- Nail Cutting and other nail conditions
- Corn and callus removal/reduction
- Fungal infections and athletes foot

**Celia Kenney**

*HCPC Registered Podiatrist*

The Beechwood Practice | 41 Hills Road  
Cambridge CB2 1NT  
Call **01223 315541**



## PIANO LESSONS

Jacqueline  
Cairnduff  
CT ABRSM ALCM

All ages welcome.  
Also aural training & theory.

2 Sternes Way,  
Stapleford CB22 5DA

**01223 842912**

[jcairnduff@hotmail.co.uk](mailto:jcairnduff@hotmail.co.uk)

## THE GAS SPECIALIST LTD (D Hatter)

Service, installation, and repair of all domestic gas appliances: cookers, fires; specialist in boiler repairs and servicing.

Gas Safe Reg 131405. Est 1994.

**01223 844866**

## Flooring & Furnishing Care Specialist



The Most Thorough Cleaning Ever Seen or It's Free !

- *Carpet Cleaning*
- *Upholstery Cleaning*
- *Fine Rugs Cleaning*
- *Stone Floor Cleaning*
- *Wood Floor Sanding*
- *Vinyl Floor Cleaning*



Call us now on: **01223 081436**

Please quote Stapleford Messenger

[www.artofclean.co.uk](http://www.artofclean.co.uk) / [info@artofclean.co.uk](mailto:info@artofclean.co.uk)

Art of Clean  
Denny Lodge Business Park  
Ely Road, Chittering  
Cambridge, CB25 9PH

# STEVE the PLUMBER

Steve the Plumber is a friendly, reliable, locally based plumber who would love to help you out! All those jobs you thought weren't worth getting someone out for I would love to do for you.

No job too small and individually priced at great rates.

**07803 922517 or [www.stevetheplumbersawston.co.uk](http://www.stevetheplumbersawston.co.uk).**

## CHIMNEY SWEEP

**J. L. WIGHT**

Guild of Master  
Chimney Sweeps



Certificates issued.  
Advice given /  
problems solved.

**01954 253315**

[www.camsweep.co.uk](http://www.camsweep.co.uk)  
9 Cow Lane, Rampton

# Mothers' Union News



IN October we are having our usual Autumn Coffee Morning, hosted by Valerie Powell at 53 Bury Road on Thursday 5 October from 10.30am to 12 noon. All are very welcome – there'll be a bring & buy and a raffle. The Coffee Morning is for Branch funds and the Summer of Hope Appeal.

On Saturday 14 October, the Autumn Diocesan Day is taking place in Waterbeach Village Hall, 10am onwards until early afternoon. The Rev Matthew Bradbury will give a talk on 'Modern Slavery'. The MU supports the Clewer Initiative which aims to help victims of modern slavery and hopefully to try to eliminate it by 2030. Follow this link to find out more about this collaboration with the Church of England: [mothersunion.org/projects/mothers-union-and-clewer](http://mothersunion.org/projects/mothers-union-and-clewer). Bring your own packed lunch to the Diocesan Day; there will also be the usual Unit reports and MU literature to buy.

David Barnes is coming to speak to the Branch on Saturday 23 October (2.30pm, at the Johnson Hall) with a talk and slides of a foreign trip, so we are looking forward to his usual entertaining presentation. **Hilary Street**

## Homerton College Charter Choir and Music Society at St Andrew's

Saturday 14 October



From 5pm-6pm  
Refreshments provided  
Donations welcome



*Enjoy a free and informal concert of light music for all the family in the beauty of St Andrew's Church.*

Raising funds to help with food security and education for children with special needs in Nachingwea, Tanzania



# D.L.M. AUTOS

63a Orchard Road, Great Shelford CB22 5AA

## MOT - SERVICE - REPAIR

01223 844828

[www.dlmautos.co.uk](http://www.dlmautos.co.uk)

## St Andrew's Little Fishes

Birth to Pre-School

Mondays in term time

9.15 to 11 am

In the Johnson Hall, Gog Magog Way

Free Play, Crafts, Games, Songs & Stories  
Meet new friends over a cup of coffee.

Volunteers welcomed to play, chat and make coffee.

For more information contact Fiona Holliday at  
[layminister@standrewstapleford.org](mailto:layminister@standrewstapleford.org) or 478923



# Stapleford-Nachingwea Link

## Sanitary pad update



WE introduced this project to readers in the August *Messenger* and we are now pleased to give an update on progress.

In these photos you can see the Nachingwea ladies working alongside Maggie from the Dare Foundation ([darewomensfoundation.org](http://darewomensfoundation.org)), learning how to make washable sanitary pads. These are needed as women cannot afford to buy disposable ones so they stay off work and school when they are menstruating. If we can raise enough money, Maggie hopes to be able to train the ladies to set up their own businesses selling the pads, and so gain some financial independence.

The ladies have formed a Friendship group and meet once a week. Such friendship amongst women is not the norm in Tanzania so they have started something unique.

If you would like to contribute to this project, email [nachingwealink@standrewstapleford.org](mailto:nachingwealink@standrewstapleford.org).

And please don't forget our Thanksgiving Service at St Andrew's on Sunday 15 October.

Do join us at St Andrew's at 10.30am for a service of celebration, thanksgiving and news. You will be most welcome. There will be time for coffee and a chat afterwards. **Stapleford - Nachingwea Link Committee**



## OvenPad Cleaning Services

I will professionally and efficiently clean ovens, ranges, Agas, ceramic hobs, extractors, microwaves, and BBQs.

*It's a dirty job, why not give me a call?*

Please contact **Paddy Kelly** on

Tel: 01638 742703

Mobile: 0775 263 1343

Email: info@ovenpad.com  
www.ovenpad.com

*Great Value*

# KASH STORES

*Local Service*

**A great deal more from your local store!**

General groceries • Fresh produce • Confectionery

- In-store bakery • Off-licence • Photocopying
- Newspapers, magazines & stationery • Lottery
- Dry Cleaning • Passport photos

**Full Post Office counter facilities**

33-35 Hinton Way, Great Shelford

Tel: 01223 843307

**Shop opening times:**

Mon-Sat:

7:00am - 8:00pm

Sunday:

8:00am - 6:00pm



**Post Office opening:**

Mon-Fri: 9am - 5:30pm

Sat: 9am - 1:00pm

Sun: CLOSED

## Neil's Gent's Hair Stylist of Stapleford

Is offering professional gents hairstyling at competitive prices

30 years' experience

4a Bar Lane, Stapleford

Call 01223 844411 for an appointment



## RUSSELL COOPER GARDENING

(QUALIFIED HORTICULTURIST EST 1987)

**ALL ASPECTS OF GARDENING  
WORK CARRIED OUT BY A  
PROFESSIONAL LOCAL  
BUSINESS**

**MONTHLY MANAGEMENT  
OF YOUR GARDEN  
UNDERTAKEN**

**Tel: 01223 830575**

**Mobile: 07702 456797**



## O N CHALLIS

Painter and Decorator

**Tel:** 01223 841646

**Mob:** 07939 607653

*All types of interior and exterior work undertaken.*

*High-class quality workmanship guaranteed.*



**DOCKY BARN CAFÉ**

Copley Hill Business Park  
Cambridge Road  
Babraham, Cambridge  
CB22 3GN

A warm welcome awaits all visitors to the  
Docky Barn café.

Offering a wonderful choice of beverages, homemade cakes, or more substantial fare, butchery, fruit and vegetables, we look forward to seeing you there!

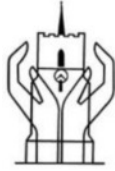

st Andrew  
STAPLEFORD

## DIRECTOR OF MUSIC/ORGANIST

Enthusiastic church  
Just south of Cambridge  
Fine musical tradition  
SATB choir  
Full range of services

Apply by Thursday 5 October – Interviews Thursday 26  
October

Full details on [www.standrewstapleford.org](http://www.standrewstapleford.org)

## Messenger Marketplace

JUST to remind readers that we accept small ads from villagers who want to sell, lend (FOC), or give away items that they don't need any more. Items up to the value of £50 can be advertised. We will accept ads offering free help, and also requests for items. Please send your ads into the magazine at [staplefordmessenger@gmail.com](mailto:staplefordmessenger@gmail.com), with the words 'Messenger Marketplace' in the subject heading. The format should be as in this example:

FOR SALE. Table, pine, 120cm by 90cm. £40. Name, phone number or email address.

Terms and Conditions can be found on the St Andrew's Church website [standrewstapleford.org/Groups/339086/Stapleford\\_Messenger.aspx](http://standrewstapleford.org/Groups/339086/Stapleford_Messenger.aspx).

**Messenger Team**

## We're waiting for your story!

HAVE you a story to tell or an event to publicise? Or perhaps you have an opinion to share on an issue that is important to you. If so, drop us a line on [staplefordmessenger@gmail.com](mailto:staplefordmessenger@gmail.com) - after all, it's your magazine and we would love to hear from you.



*Award winning  
free house & restaurant  
in the heart of the village*

01223 503 402

@hello@threehorseshoes-pub.com

www.threehorseshoes-pub.com

staplefordonline.co.uk



Your community website  
for up to the minute news and  
views from around the village



PLUMBING, HEATING  
AND MECHANICAL



ELECTRICAL, FIRE  
AND SECURITY



REFRIGERATION AND  
AIR CONDITIONING



RENEWABLE ENERGY

Domestic & Commercial  
e: info@huttie.com t: 01223 292295  
www.huttie.com



## Women's Institute



SINCE I last wrote many of our members enjoyed a wonderful barbecue. We are very grateful to Tony Smith who hosted the event in his beautiful garden, and to Tony Hore who assisted him with cooking the sausages and burgers, which were supplied by Miles Nicholas. All agreed they were very tasty indeed. Salads and desserts were provided by members and everyone had a good time. We were extremely lucky that the rain held off until we just as we were leaving.

At our meeting in August Alan Osborne presented the detailed and interesting research about women in the RAF which had been undertaken by his wife, Jean, who unfortunately was unable to present her research herself due to illness. The talk was accompanied by slides, which showed huge military aircraft being flown by women as well as all the other pivotal roles undertaken by them over many years. The WRAF was established in 1916 and was only successfully merged into the Royal Air Force in 1994. During its existence the WRAF had existed in different roles and had on occasions met with opposition and resentment before it was fully assimilated into the RAF.



At some of our meetings we hold competitions and on this occasion members could enter a horticultural photo or picture. The winning entry was a framed photo of a bumble bee collecting pollen from a hollyhock which had been captured by our President, Susan Clark.

In October our speaker will be David Short whose talk is entitled 'My Life behind Bars'. If this appeals to you and you are not yet a member, then please consider attending as a visitor. You are assured of a warm welcome and you can find out more about the other activities we engage in such as our book group and craft group, and the various outings which are offered to Cambridgeshire members each month. You can also get information about us by speaking to Sallie Dixon on 843847, and please find us on [staplefordwi.weebly.com](http://staplefordwi.weebly.com). **Joyce Dobson**

## 2G3S



HERE are some forthcoming events for your diary, hope to see you at some of them.

**Dr Bike** repairs will continue at the Slaughterhouse in Stapleford on Tuesday afternoons, 3pm to 5.30pm. Come and have your bike checked over, and small repairs done on site for a small

donation (see photo of the Back to School session held in early September).

**South Cambs Organic Gardening Group** meets on Monday 16 October at Cox's Close, Stapleford at 7pm.

**Nature walk** on Saturday 21 October at 2pm, at the Wale Recreation Ground in Little Shelford, with naturalist John O'Boyle. Just turn up, meet at 2pm at the entrance gate opposite 46 Whittlesford Road. The walk is at your own risk, and do wear suitable clothes and footwear.

**Cycle ride** is on Monday 16 October. Start at 10am at Stapleford Pavilion. Booking essential, at greener@sawston.org.



**Film Screening** on Sunday 15 October at 7pm at Whittlesford Memorial Hall, Mill Lane, CB22 4NE (with Eco Whittlesford). There will be a film from the 'Local Futures' organisation: 'Planet Local: a Quiet Revolution'. This 50-minute film celebrates the power of community and gives voice to a growing number of people building a more beautiful world. Featuring grassroots activists from every continent alongside internationally known figures like Noam Chomsky, Vandana Shiva, Russell Brand, Naomi Klein, Jane Goodall, Gabor Maté and Helena Norberg-Hodge – all of them bringing inspiration and clarity to a world full of dark news. We hope you will stay for an informal discussion after the film. Refreshments provided. There is no charge but donations welcome.

**Community Energy Event** on Sunday 22 October, 2pm to 5pm, again at Whittlesford Memorial Hall. Cambridge Carbon Footprint, 2G3S and Haslingfield and Harlton Eco Group have joined forces for an exciting event - Reimagining Community Energy Together. This in-person gathering is a fantastic opportunity to connect with like-minded individuals who share a passion for sustainable energy solutions.

This event will focus on community energy - what it is, why it's a good thing, who is working on it, and how your community can have a go.

Includes expert speakers and stalls from Octopus Energy's community energy project, Yonunity, Cambridgeshire County Council's Head of Energy Services Eithne George, Transition Cambridge, and local people at various stages of actual community energy projects, including solar, wind and heat networks. Together we will explore how communities can work together to develop their own renewable community energy generation schemes.

Community energy programmes often start with reducing energy needs in the first place, so we'll also have local retrofitting experts on hand who can answer your questions about transitioning to comfortable, cost-effective homes that are good for us and the planet.

Expect engaging discussions, inspiring talks, and networking opportunities with experts in the field. Whether you're an energy enthusiast, a community leader, or simply curious about green initiatives, this event is for you!

Book your free tickets here: [eventbrite.com/e/reimagining-community-energy-together-tickets-710219675167](https://eventbrite.com/e/reimagining-community-energy-together-tickets-710219675167)

### Looking ahead

Conversation evening in November in Little Shelford: **Wrapping up for Winter**. If you want to reduce your heating bills, where do you start? We will discuss the value of EPCs, thermal surveys, and practical steps from topping up loft insulation to a whole house retrofit.

The next **Repair Café** is on Saturday 18 November in Sawston at the Free Church.

More details of both events in next month's magazine, or see our website.

### Make Your Money Matter

Did you know that making your pension 'green' is 21 times more effective than giving up flying, becoming a vegetarian, and switching to a renewable energy provider combined, say the campaign group Make My Money Matter. There's a whopping three trillion pounds invested on our behalf in UK pensions, much of which is funding fossil fuels and driving deforestation. Pension funds financially support almost every sector, including arms and tobacco, making us unintentional investors in the practices we condemn. This is our money, so what can we do? For starters, we can contact our current provider and ask them to go green. There's a pre-written email on the Make Our Money Matter website that gets sent directly to your particular pension provider and requests that they

**AA**



Call me to book lessons  
**Alistair Gibson**  
 Tel: 07713 156 737

# RAYMENTS GARAGE LIMITED

ESTABLISHED IN 1970

23 ASHEN GREEN, GREAT SHELFORD

**MOT, SERVICE AND REPAIRS**

EXHAUSTS • TYRES • BATTERIES  
 BRAKES • CLUTCHES • SHOCK ABSORBERS  
 AIR CONDITIONING SERVICES

**TELEPHONE: 01223 843048**

**EMAIL: john@raymentsgarage.com**



**Don't Dilly: call Lilley of Sawston**

**Mobile: 07768 718223**

ROTAVATING | TURFING | SEEDING | TREE WORK and PADDOCK, ETC.  
 PAVING | LARGE OR SMALL AREAS

**FENCING A SPECIALITY**

**128 Duxford Rd, Whittlesford, Cambridge, CB22 4NH**

Wellbeing and relaxation



Reiki With  
**Sue Pitman**  
 HELP IS AT HAND

Tel. 01223 843164  
[www.reikiwithsuepitman.co.uk](http://www.reikiwithsuepitman.co.uk)

**Barker Bros**  
 EST 1843



**QUALITY LOCAL PRODUCE**

**FAMILY BUTCHERS**

43, High Street, Great Shelford  
 01223 843292  
[www.barkerbrosbutchers.co.uk](http://www.barkerbrosbutchers.co.uk)



*More than just a service*



Heating



Plumbing



VIE MANN



Renewables



Electrical

All Domestic and Commercial works undertaken

[www.shelfordheating.co.uk](http://www.shelfordheating.co.uk)

Telephone 01223833426 E-Sales@shelfordheating.co.uk

use their power to end fossil fuel expansion, tackle deforestation in their portfolio, and invest more in climate solutions. We can also ask our employers to move our money into sustainable pensions and fossil fuel-free investments.

Nest, the UK's largest workplace pensions provider, has an Ethical Fund which invests with a view to how people and the planet are treated, and along with Cushon, who have the world's first Net Zero pension, they aim to develop new forestry investment strategies to address climate change pressures.



If you have a private pension, or are looking to start one, PensionBee's Sustainable Investing prioritises funding companies that consider their long-term impact on people and the environment. Their Fossil Fuel Free Plan is one of the UK's first mainstream private pensions to completely exclude companies with proven or probable reserves in oil, gas or coal, tobacco companies, manufacturers of controversial weapons, and persistent violators of the UN Global Compact, whilst also investing more of your money in companies that are aligned with the Paris Agreement. If you use a financial adviser, ask him/her about other ESG (Environmental, Social and Governance) funds.

And this doesn't mean your investments won't grow. Quite the contrary. Peter Michaelis, head of sustainable investment at Liontrust, said "We believe sustainable companies have better growth prospects and are more resilient than businesses not prioritising environmental, social and governance issues. These advantages remain under-appreciated by the wider market."

If you are interested in green matters and the environment at all levels (individual, local, national, international), send an email to [greengroupssss@gmail.com](mailto:greengroupssss@gmail.com) to sign up for our quarterly newsletter, or to get more information about our meetings. We are a friendly group and welcome anyone who wants to come along to one of our events or to find out more about how we can live more sustainably. Also see our Facebook page and our website (type 2G3S into Google and you will find us). **Helen Hale**

# COULSON

Plumbing ♦ Heating ♦ Electrical

01223 423750 services@coulson.co.uk

All aspects of plumbing, heating & electrical works undertaken. From small maintenance tasks to large scale replacement & upgrade works.

Bathroom Refurbishments; Boiler Servicing, Breakdowns & Upgrades; Central Heating Installs; EV Charging Points; Consumer Unit Upgrades; Fixed Wire Testing; Rewires; Smart Home Technologies.



# green | weigh

minimal waste shop

60 High Street, Sawston, CB22 3BG

Minimal waste shop aiming to support people in reducing single use plastic & food waste.

Refill liquids & dried foods, storecupboard essentials, gifts & toiletries

Vegan, cruelty free with a wide range of organic & gluten free products.

Contact us via email  
hello@greenweighshop.co.uk  
Follow us on Facebook/Instagram:  
@greenweighshop  
Website: www.greenweighshop.co.uk



**PANTHER**  
01223  
**715 715**

WIDE RANGE OF VEHICLES AVAILABLE 24/7  
INCLUDING 5-8 SEATERS

METERED RATES TO SURROUNDING AREAS

DOWNLOAD OUR BOOKING APP

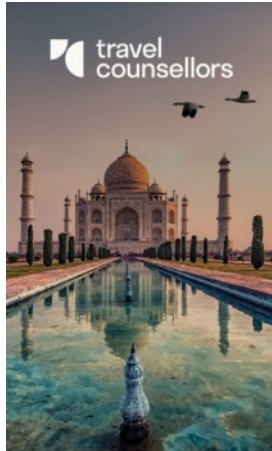

travel counsellors

Check-in time?  
Whenever you need us.

24/7 support no matter where you are, or what time you need us. At travel counsellors we're all about you. Your needs wants and aspirations for far-flung celebrations - coupled with personal service beyond compare - you can always rely on me.

*Cheryl Harradine*

TRAVEL COUNSELLOR

01223 842670 / 07742272131  
cherylh@travelcounsellors.com  
www.travelcounsellors.com/cheryl.harradine

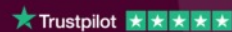

# Cambridge Floorcare

cleaning & maintenance

We are a family owned and operated local business with over 40 years experience of all types of floor & furnishing cleaning.

We offer a no obligation visit to view the work & will then share our advice for the best possible restoration for your needs.

Family run, Friendly & Trustworthy professionals.

[www.cambridgefloorcare.co.uk](http://www.cambridgefloorcare.co.uk)

01223 520769 or call 07831 094031

- Carpet Cleaning
- Upholstery Cleaning
- Rug Cleaning
- Amtico Cleaning
- Karndean Cleaning
- Tile, Stone & Grout

**10% off when quoting  
'messenger 22'!**

**Bring your flooring & soft  
furnishings back to life!**

# Puzzle Corner

## Y not and Y (4)

*Find the answers to each pair of clues*

Putting a letter Y at the end of the first answer gives the second answer

e.g. circle/mad (4/5)

LOOP/LOOPY

### Group 1

mass unit/theatre award (3,4)

young boy/older woman (3,4)

hill/e.g. Pitt the Younger (3,4)

spoil/popular name in US (3,4)

part of body/body of people (3,4)

### Group 2

ends/merry (4,5)

Jimmy or Alan/bear (4,5)

just/imaginary being (4,5)

US state founder/coin (4,5)

sharpen/sweet substance (4,5)

### Group 3

whip/spirit (5,6)

body fluid/... Mary (5,6)

Scottish river/Cheryl ... (5,6)

... 22/easily remembered (5,6)

better/elaborate adornment (5,6)

*Set by Hermes – Answers on page 45*

# Yesteryear

*SYLVIA Morris looks at events in the village in the month of October over the years. Punctuation, spelling and capital letters are exactly as printed at the time.*

**1843**

**FIRE.** On Sunday night, about 8 o'clock, a third fire (within the space of a few miles) broke out on the premises of Samuel Prest, Esq., which entirely consumed a hovel and a hay stock. The great exertions of the inhabitants was deserving of the highest praise.

**1858**

**BOY KILLED.** An inquest was held at the Rose Inn, touching the death of Alfred Webb, aged 12 years, late in the employ of Mr. Henry Collier, farmer, who met his death that morning in the following manner. The deceased had been employed to manage an iron one-horse roll in a field of great extents and between ten and eleven his master went into the field, and saw the horse standing still. He went up, and found that the roll had gone onto the boy, whose body lay beneath it. Mr Collier lifted the roll of his head and shoulders, and found that his face was driven into the earth; the implement had apparently knocked him down and passed up the whole of his body, stopping at the head. He was quite dead. On a surgical examination by Mr. Ramsey, it was found that no bones were broken: suffocation was therefore assigned as the cause of death.

**1899**

**TECHNICAL CLASSES.** Every evening in the week, except Saturday, the Board Schools are filled with people of almost all ages receiving instruction in the arts of wood-making, land measuring, drawing, cookery, dressmaking, or needlework.

**1904**

**MEASLES EPIDEMIC.** This village, which has recently been visited with an outbreak of scarlet fever, happily now ended, has within the past few days been stricken with an outbreak of measles. Many families are infected. The school has been closed by order of the Medical Officer for Health for three weeks, when it is hoped the scholars will have recovered their health and the epidemic terminated.

**1907**

**ENGINE DRIVER FINED.** At the Cambridge Division Petty Sessions on Saturday, Robert Martin, 21, engine driver of Stapleford, was summoned for allowing a locomotive to remain stationary at the top of a bridge at



Stapleford on September 20<sup>th</sup>. Mr A Wright appeared to prosecute. Pc Gilbey, stationed at Sawston, gave evidence and defendant, who did not appear, was fined 10s.

### 1917

The children and teachers were out of school this afternoon picking blackberries to be made into jam for the troops according to instructions received from the education secretary.

### 1930

INTERESTING WEDDING. The marriage of Miss Elizabeth Dale, a devoted and loyal servant for many years of the vicar and Mrs Rogers, took place at St Andrew's Church on Wednesday, October 1<sup>st</sup>.

### 1968

"The Clerk reported on the floods on the evening of the 16<sup>th</sup> September when Crispin Cottage was badly flooded and The Grove partially flooded. Assistance had been forthcoming from Mr LL Baynes, the Police and the Fire Brigade, all of whom had been thanked. Mr Holt proposed and the Vicar seconded that the Clerk minute the thanks of the Council to himself, Mr Giddens and Mr Hall for their personal efforts during the flooding. Agreed. After a discussion it was proposed by Mr Holt, seconded by Mr Baker that the Clerk write to the Great Ouse River Authority asking them to bring the cleansing of the river forward from the suggested date 1970/71 and to the RDC concerning the cleansing of the parish ditch. *(From the Parish Council Minutes)*

### 1977

Twinning. Mr King stated that if the Council agreed Stapleford would be the first Parish Council to do so. It was agreed on a proposition of Mr Holt, seconded by Mr Miller, that the Clerk complete the form and send it to the Twinning Committee and that the Council then await the reply before committing themselves further." *(From the Parish Council Minutes)*



## Looking for a local venue?

**The Johnson Hall**, next to St Andrew's Church, is an ideal venue for small groups and children's parties. The Hall is **available for hire** for one-off events and regular bookings.

For details please contact **Gillian Sanders:**

**Tel:** 07752 373 176 **Email:** [admin@standrewstapleford.org](mailto:admin@standrewstapleford.org)

# L A Kerridge

Painting and decorating

*15 years-plus  
experienced tradesmen  
Quality interior and  
exterior decoration  
Artex ceilings smoothed  
Free estimates and quotes.*

**Tel 01223 832745**  
**Mobile 07843 850484**

# HJ Paintin Ltd

**INDEPENDENT FAMILY FUNERAL DIRECTORS  
MONUMENTAL MASONS**

Private Chapels of Rest  
Floral Tributes and Printed Orders of Service  
Golden Charter Pre-payment plans  
Personal Attention Assured at All Times  
24-hour Caring Personal Service



43 High Street, Linton, Cambridge CB21 4HS

**Tel: 01223 891226**

8 Morley's Place, Sawston, Cambridge CB22 3TG

**Tel: 01223 830065**

# TIM PHILLIPS & Co.

## Accountants

*Established 1991*

Independent, specialist service for:  
**Small Business • Self Assessment  
Personal Taxation**

Free initial consultation - no obligation

**EASY, FREE PARKING**

Copley Hill Business Park, Cambridge Rd, Babraham  
*Off A1307 between Wandlebury and Babraham*

**Tel: 01223 830044** [www.tpaccounts.co.uk](http://www.tpaccounts.co.uk)



## Mrs Rosemary Rigge

Grad Dip Phys MCSP Reg. HPC  
CHARTERED PHYSIOTHERAPIST

**T:** 01223 844091

**M:** 07958 708728

**E:** [physio.rigge@ntlworld.com](mailto:physio.rigge@ntlworld.com)

**TREATMENT ROOMS:**

26 Mingle Lane, Stapleford  
*or home visits*

## ALL HUNG UP



Specialist | Blinds  
Tracks | Poles | Curtains  
**Supply and Installation**

E: [paul@allhungup.uk](mailto:paul@allhungup.uk)  
T: 07920 772 969

[www.allhungup.uk](http://www.allhungup.uk)

# M D COOPER

specialising in  
INTERIOR DECORATING  
AND GLAZED TILING

***Design services available***

4 Falkner Road, Sawston  
Telephone 01223 832422  
Mobile 07860 803938

# Village Quiz

**Decision time! Have you sorted out your team?**

The quiz will be held on **Saturday 4 November**,  
7pm for 7.30pm in the Pavilion

The Friends of St Andrew's, Stapleford need your support to ensure that our beautiful church building continues to enhance our village for the benefit of all. So, come and enjoy an evening of entertainment with your team of **up to 6 for just £48 per team** to include a ploughman's supper. Bring your own alcohol and soft drinks.

Please complete the entry form below and return it together with your fee by Saturday 28 October to:

Tony Hore:  
8 Sternes Way, Stapleford, Cambridge, CB22 5DA  
Tel. 843796 or 07774 136027

We look forward to seeing you!

✂.....

## Village Quiz Entry Form – Saturday 4 November

Name of team

Team Captain

Address

Telephone Number.

E-mail

**Please make cheques payable to 'Friends of St Andrew's Church Stapleford'**

NEW & IMPROVED PRODUCT RANGE

# Transform your garage from £995

Garolla electric roller doors, engineered for everyday life.

Garolla's new range is strong, secure and durable. Revitalise the look, feel and function of your home.



- Unlock 25% more space
- Free five-year warranty
- 100,000+ doors installed
- UK's #1 recommended
- Fitted by a local Garolla engineer
- New SafeGuard Plus pack – more light, detection and deterrence



[garolla.co.uk](http://garolla.co.uk)

We survey, manufacture and fit...

**01223 902 156**

CALL TO ARRANGE A FREE SURVEY

BESPOKE ELECTRIC DOORS  
MADE IN THE UK



**Checkatrade**  
Where reputation matters  
9.8 out of 10

**Trustpilot**  
★★★★★  
4.7 out of 5 / 6,000+ reviews



## Exceptional Residential Nursing & Dementia Care at The Cambridgeshire Care Home

We pride ourselves on our ability to respond to individual needs and preferences. Whether a residents stay with us is just a two week break or a permanent residency everyone living at The Cambridgeshire Care Home will be treated with dignity, compassion and respect.

Call us on

**01223 551200** or email [enquiries@cambridgeshirecarehome.co.uk](mailto:enquiries@cambridgeshirecarehome.co.uk)

# Quiz Time

## Medieval Geography

1. In the Domesday book, how many towns in England had a population of over 2,000 people? A 18, B 22, C 26.
2. Henry IV married Joan of Navarre in 1402. The kingdom of Navarre straddles two modern nations. For a point each, which are they?
3. The *Hereford Mappa Mundi* is the largest medieval map of the then known world. What city is drawn in the centre?
4. In the medieval period, what was England's second largest city? It is now the 31st largest.
5. Aachen was the first capital of which medieval empire?
6. In 1079, William the Conqueror took ownership of what, exactly, as his private hunting ground?
7. The Hanseatic League was a medieval trading and defence confederation. Which English town has the sole remaining Hanseatic warehouse in England? And what was its name in medieval times?
8. Henry II did a pilgrimage of atonement after the death of Thomas à Becket. Where did his pilgrimage start and end?
9. Name any two of the original five Cinque Ports.
10. The oldest intact medieval street in Europe is in which Somerset town? The town was also the setting for the film *Hot Fuzz*?

This month's quiz round was devised by Charlie Wolf, given out by Rosey Farmer at the Three Horseshoes quiz, which is slowly, steadily, regaining ground post-pandemic. The recent change of ownership has not inhibited the quiz in any way since the staff enters a team.. **Simon Hardwick**

Answers on page 50

## Financial difficulties?



Are you in need, hardship or distress? Do you live in Stapleford? Then the Feoffees Charity may be able to help you.

For more information contact: Rev. Simon Taylor at [simontaylorstandrews@gmail.com](mailto:simontaylorstandrews@gmail.com).

# Stapleford Strollers: Walk 119

## A visit to North Herts: a walk from Nuthampstead

### To get to start of walk

TAKE the A505 towards Royston, then turn left on to the B1368 at Flint Cross. Go through Barley and Barkway, turning left at the Tally Ho pub at the far end of Barkway, for Nuthampstead. Go through Nuthampstead and, soon after, when the road swings sharp left, go right on a minor access road to The Woodman pub (sign). SG8 8NB.

### Distance of walk

The walk is 5 miles and is best done in dry weather as it crosses several cropped fields. The countryside is undulating and interesting.

### OS Map

OS Explorer map 194. Use [maps.the-hug.net](http://maps.the-hug.net) for a free map extract or use the route map provided.

### Extra Information

Nuthampstead was the site of a major US Air Force base in World War II. Opened in 1943, it was fully operational until a week before the end of the war and then vacated in September 1945. For the first year of operations, fighter aircraft were based there and for the last year of the war, heavy bombers. The old airfield site was considered a possibility for London's third airport before Stansted finally got the go-ahead. A small grass-track runway still exists for light aircraft. There is a memorial to the US personnel at the entrance to The Woodman car park, and an air base museum at the back of the pub grounds.

### Route of the walk

From The Woodman car park, turn right and walk along the narrow lane. When it meets another road, carry on ahead at the road junction beyond the houses to the left, and go left almost immediately at a footpath sign.

The path crosses a cropped field and, after passing through the tree line at the end of the field, go left and follow the path when it swings right to cross a cropped field. Keep on this path, crossing more cropped land, until a road is reached next to Bury Farm. After a few yards, go right at a footpath sign, and take the path leading diagonally across a pasture to the mid-point of Earl's Wood. Ignore the path forking left halfway across the pasture.

Walk right, with the wood to the left, until a cross path is reached. Turn left on this path and keep ahead after the end of the wood to the left. Then carry on ahead, along the edge of the field to the right with the hedge line

on the left. Keep walking, passing Earl's Wood Cottage on the way. The path goes left shortly after passing this house.

It eventually nears the edge of the recreation ground at Barkway. Fork right and walk past the play equipment. Exit the field next to the Pavilion/Community Room.

Carefully cross the main road. Go left and then, almost immediate right, up a signed footpath. This soon swings to the right and, not long afterwards, meets up with a cross path. Go right on the cross path and follow it until it meets the main road again. Cross over and walk left on the roadside pavement, passing Barkway cricket ground.

At the grand entrance to the Cokenach Estate, turn right along the entrance road (footpath sign on other side of the road) and walk along this road, until passing the left-hand side of the main buildings. Turn left on a wide track that has a wood on either side. Keep on beyond, in more open land, until a cross track is met.

Turn right, taking the path going slightly upslope across a cropped field and swing sharp left at the end of the field, walking with the hedge line to



the right. Keep walking until a small wood is reached; at this point the path splits. Take the right-hand option, with the wood to the left, and walk until a path through the trees is seen on the left.

Turn left on this path and emerge into a cropped field beyond. This was crossed near the start of the walk. Turn right at the end when the road is reached, pass houses to the right, and straight after, where the road swings right, very carefully cross over and take the access road straight ahead. This leads back to The Woodman (signed). **David Barnes**

*Stapleford Strollers do not accept responsibility for any accident or mishap that may happen to any person who follows this route*

## GREAT SHELFORD FRIENDSHIP GROUP



**For older men and women is restarting  
on Thursday 28 September at 2.30pm  
in St Mary's Community Room (weekly until 21 December)**

**We have space for more members**

*Offers to talk or demonstrate something on an  
occasional basis are also welcome!*



**Please contact Rosey Feuell, LLM - 213305 /  
[roseyleaf@talktalk.net](mailto:roseyleaf@talktalk.net) – or just come along one Thursday!**



# Stapleford Twinning Association



## Traditional summer barbecue

DURING the afternoon of Sunday 13 August around 20 members congregated at Tony Smith's house for our summer barbeque. The two Tonys, Smith and Hore, did the cooking wearing aprons depicting the flags of the two nations. We were blessed with sunshine, with a slight breeze, and the event was thoroughly enjoyed by all.

## Annual General Meeting

Join us at 7.30pm, on Thursday 23 November at Cox's Close; with a selection of puddings to be enjoyed after the meeting. All are welcome but only members can vote.

More information at: [twinning.staplefordvillage.org.uk](http://twinning.staplefordvillage.org.uk) or email [staplefordtwinningassociation@gmail.com](mailto:staplefordtwinningassociation@gmail.com). **Tim Jessop**



*Barbecue chefs: Tony Smith and Tony Hore*

**Eleanor Grant, double bass & voice & Gus McQuade, guitar**  
**Sunday 1 October | 3:00pm**

Two rising stars perform an eclectic programme of music from the Renaissance to the present day, with jazz & folk influences

**Daniel Lehardt, piano**  
**Friday 6 October | 7:45pm**

Brahms, Scriabin, Ligeti & Bartók played by this award-winning pianist, admired for his '*poetry, panache & formidable technique*'

**Norwich Puppet Theatre: A Midsummer Night's Dream**  
**Saturday 7 October | 3:00pm (Age 6+)**

A sideways take on Shakespeare's classic play with beautifully carved puppets, original music & shadow puppetry

**Leveret**

**Wednesday 11 October | 7:45pm**

Music for fiddle, accordion & melodeon rooted in the English tradition, played by three of folk's finest instrumentalists

**Kate Romano, clarinet & Rob Godman, sound projectionist**  
**Sunday 15 October | 3:00pm**

Electronic music from the pre-digital era including pieces by minimalist master Steve Reich & jazz pioneer William O Smith

**Robert Mitchell & True Think**  
**Saturday 21 October | 7:45pm**

A unique ensemble blending electronics, RnB & spoken word, led by pianist Robert Mitchell, one of the most significant voices in jazz

**Hannah Sanders & Ben Savage, voice & guitar**  
**Sunday 22 October | 3:00pm**

Acclaimed Americana folk duo whose most recent album was described as '*heartwarming and beguiling*' by MOJO magazine

**Clare O'Connell, cello & Miloš Milivojević, accordion**  
**Sunday 29 October | 3:00pm**

Music by Bartók, Piazzolla, Vlasov & Angelis showcasing the extraordinary versatility of the cello & accordion



Booking: [www.staplefordgranary.org.uk](http://www.staplefordgranary.org.uk) | 01223 849004

# Cambridge Cancer Help Centre



## Activities held weekly

### MORNING ACTIVITIES FOR ALL

#### MONDAY

11.30am Tai Chi

#### TUESDAY

10am Craft group

#### WEDNESDAY

10am Art group

11.30am Body toning 10am Singing with Robin 11.30am Dance and fitness

11.30am Guided imagery and mindfulness  
(on line *via zoom* 10.30am)

### AFTERNOON ACTIVITIES

1.30pm Yoga 2.30pm Dance and fitness

10.15am Carers' Corner - 1st Monday in month  
10.30am Urostomy group - 1st Tuesday in month  
1pm Chemo support group - every 2nd Wednesday in the month, starting 11 October

1pm Gynae support group - 1st Tuesday in month  
2pm Myeloma support group - 1st Wednesday in month  
1pm Prostate cancer group - 2nd Tuesday in month  
10.30am Head and Neck cancer group - 3rd Tuesday in month  
2pm Lymphoma group - 3rd Tuesday in month  
1pm Breast cancer group - last Tuesday in month  
1pm Secondary cancer support group - 3rd Tuesday in month

Contacts us on 840104 or email [manager@cambridgecancerhelp.org](mailto:manager@cambridgecancerhelp.org) or visit [cambridgecancerhelp.org](http://cambridgecancerhelp.org) for more information  
David Rayner Building, ScotSDales, 120 Cambridge Road, Gt Shelford



## Butchery

High-quality meat with an award-winning friendly service.

## Deli

A mouth-watering array of cheese, olives, charcuterie and so much more!



# THE GOG

The Gog Farm Shop is an award-winning farm shop that sources delicious local ingredients, making for the perfect foodie destination.

We look forward to welcoming you soon!



## Grocery

Surprising you with foodie gems from local producers.



## Café

Serving our Great Taste Award winners everyday.



Open 7 days a week

[www.thegog.com](http://www.thegog.com)



## Quiz Night



Please join us for an evening of competitive fun in support of your local Cancer Help Centre to be held at:

The Pavilion

7pm until 10pm

Thursday 5 October

£5 per person, teams of 6-8 players. Prizes for the winning team and other competitions/raffle on the evening. Nibbles provided, BYO alcohol.

To book in your team call 840105  
or email

[manager@cambridgecancerhelp.org](mailto:manager@cambridgecancerhelp.org)

# Arthur Rank Hospice



SEE behind the doors of Arthur Rank Hospice Charity at Shelford Bottom in Cambridge by joining them for their next Open Day on Friday 13 October (more dates to follow).

This free to attend event starts with light refreshments followed by a brief talk and a guided tour where you will have chance to meet the staff, learn about the services they provide and find out more about the work of the Charity. Take this opportunity to look around the award-winning building, find out more about the people who work or volunteer there, how to hire the Education and Conference Centre for your business or more about the delicious cakes in the Bistro.



Visit [arhc.org.uk/opendays](http://arhc.org.uk/opendays) or call 675888 for more information. If you are unable to attend a face-to-face tour the Charity has added a useful virtual tour to their website [arhc.org.uk/hospicevirtualtour](http://arhc.org.uk/hospicevirtualtour).

## Living Well Videos

Sometimes it's difficult to start conversations with loved ones, especially conversations about dying. Even though death is a certainty, few people share their wishes with their friends and family.



Arthur Rank Hospice Charity has created a series of videos to support people to live well. Advance Care planning, with Clinical Nurse Specialist, Katie Williams, is a really useful video to help you think about planning ahead. It's suitable for people with a long-term illness and those who just want to get organised so they can get on with living. Visit [arhc.org.uk/wellbeingvideos](http://arhc.org.uk/wellbeingvideos) to view them.

## Pick up pre-loved items at bargain prices

Did you know that Arthur Rank Hospice Charity now has seven retail premises? They have shops in Burleigh Street, Mill Road and Regent Street in Cambridge, Cottenham and Great Shelford, a Retail Hub and a recently opened Outlet opposite, in Pampisford/Sawston, where you can find



bargain clothes, bric-a-brac and furniture! Do your bit for your local community (and the planet) and recycle/upcycle by donating or purchasing preloved items.

Please visit [arhc.org.uk/shops](http://arhc.org.uk/shops) for more information. They are also looking for volunteers to help in the shops.

Please visit [arhc.org.uk/volunteer](http://arhc.org.uk/volunteer) or email [volunteer@arhc.org.uk](mailto:volunteer@arhc.org.uk) or telephone 675872.

### Cat Gregory takes on her first Marathon



Occupational Therapist, Cat Gregory, works for Arthur Rank Hospice Charity which supports people in Cambridgeshire living with an advanced serious illness or other life-limiting condition. On Sunday 1 October, Cat will run her first marathon – in Scotland! For Cat, the Loch Ness

Marathon holds a significant meaning - having grown up in Scotland, she fondly recalls family vacations at Loch Ness, always keeping an eye out for Nessie, the mythical creature. With the Loch Ness Marathon serving as an opportunity to return to her roots, she hopes to create lasting memories while contributing to a cause close to her heart. Cat explained: "Every day I see just how important the services the Charity provides are." Please help Cat reach her £500 target. Visit [justgiving.com/fundraising/GregoryCat](http://justgiving.com/fundraising/GregoryCat).

**Virginia Goode**, Communications Officer

## Cambridge Flower Club

WE meet at the Memorial Hall, Mill Lane, Whittlesford. Third Thursday evenings. Refreshments from 6.45pm, demonstration at 7.15pm, followed by raffle.

New members welcome! Visitors pay £8.

19 October: NAFAS Demonstrator Vicki Hease - 'Vintage Affair'.

16 November: Christmas Open Meeting - 'The Magic of Christmas'.

National Demonstrator LORENA DYER. 6.15pm seasonal refreshments, stalls & raffle. 7.15pm flower demonstration. Tickets £12.

Enquiries about joining Cambridge Flower Club please phone Freda Orgee on 891464, or email [fredaorgee@gmail.com](mailto:fredaorgee@gmail.com), or look on 'The Cambridge Flower Club' on Facebook. **Sian Jones**

# The Phoenix rises in Greece

HAVING 'conquered' Heligoland last year the intrepid cricketers of Stapleford Phoenix headed to another island - Corfu - in search of glory, or if that could not be located, some sunshine.

Led by skipper Gareth Everson, we found ourselves up against half the Greek national team, at the Greek national stadium, in the first match.

Somehow we didn't win that one, but the following day we played a club side in the picturesque square of Corfu Old Town and were victorious in a clash made memorable by the high number of parked cars hit by sixes (motorists should not be alarmed, the ball was softer than usual).



This summer also saw us play in Division One of the Business House League for the first time. We knew it would be tough and so it proved as we ended up winning only one game, and that was because the opposition couldn't get a team together. We did tie another game, against ARM, whose jaw-droppingly unsporting antics were all the more shocking given the



company's ties with the village. If relegation means not playing that lot again then so be it.

We welcomed a number of new faces to the squad, including Noah Brown and Jon Frampton and saw teenagers Dylan Everson and Danny Minter 'graduate' to regulars in a season that saw us win more than we lost, just. Ralph Minter and Rajesh Nair were voted joint players of the season and the awards for the most runs and most wickets went to Ralph and Jon West respectively.



It was also a season of records being broken, with Ralph posting a new club-best T20 score of 71 not out. We also had an unprecedented 12 golden ducks, five of which came in our debut Division One match when we went from 86-4 to 86 all out in the space of six balls. Not so much a new club record that one than a quickest collapse in the history of the sport...

Also getting relegated after a tough season are Stapleford CC, the village's Saturday league side. James Badcock's brilliant unbeaten 116 clinched victory in the first game but only one more victory followed after that.

Skipper Sajog Gangadharan worked tirelessly getting everything organised and Nawaz Hijran, our Afghani all-rounder, ended up as leading wicket taker with 16. **Jon West**

## Take Five Quintet

St Johns Church, Hills Road, Cambridge

Saturday 21 October, 7.30pm

Following their successful concert in Stapleford church, Take Five present a mixed quintet of Clarinets, Saxophone and Accordion performing an eclectic programme of music by JS Bach, Joplin, Dvorak, Iving Berlin, Mozart and an original composition by Michael Copley.

*One hour performance followed by refreshments.*

*Admission free with donations  
to the church.*

Contact Frank Jacot 07590 829185

Email: [take5quintet@icloud.com](mailto:take5quintet@icloud.com)





Independent specialist for all things  
**Audi, VW, Seat, Skoda & VW Commercial**

- ❖ VWG Servicing
- ❖ VWG Repairs
- ❖ VWG Diagnostics
- ❖ VWG Performance Upgrades
- ❖ VWG Genuine Parts



[quattro-tech.co.uk](http://quattro-tech.co.uk)

**SALES ❖ AIR CON SERVICING ❖ 4 WHEEL ALIGNMENT ❖ MOTs**

**revo** Authorised Dealer

Unit 11A, Solopark Trading Estate, Station Road,  
Pampisford, Cambridge CB22 3HB  
[Info.cambridge@quattro-tech.co.uk](mailto:Info.cambridge@quattro-tech.co.uk) 01223 800850



[@QuattroTechLtd](https://www.facebook.com/QuattroTechLtd) [@QuattroTechLtd](https://www.twitter.com/QuattroTechLtd) [@quattrotechltd](https://www.instagram.com/quattrotechltd)



## Parish Council Chair's report

THE Parish Council was pleased to co-opt two members: Michael Gatward has rejoined and Michelle Green is a new member. This increases the number of Parish Councillors from five to seven.

Discussion about a governance review and grouping with Great Shelford Parish Council has been postponed until the next Parish Council meeting to enable all councillors to participate. Councillors Howard Kettel and Barbara Kettel have applied to be co-opted to Great Shelford Parish Council to aid joint working initiatives.

South Cambs District Councillor Peter Fane reported that Greater Cambridge Partnership (GCP) has paused its Cambridge South East Transport plans for a busway across local greenbelt for budgetary reasons, whilst plans for the sustainable travel zone may be significantly changed [*Editor's note – see local media for more up-to-date information*].

Further information was not available at the time of the meeting. Cllr Fane is pressing for a bus lane adjacent to the A1307, which would be quicker to implement, cheaper and more cost-effective.

Sawston Greenway was discussed and amendments to make it safer in Mingle Lane and Church Street are needed. In view of recent accidents at the London Road/Bury Road junction as traffic enters Stapleford over the bridge, moving the 30mph sign slightly south to the Sawston side of the bridge is supported. It was noted that many pothole repairs are still awaited.

A planning application for a drive-through phlebotomy facility near Hinton Way roundabout was discussed. The Parish Council objected to the application on the grounds of lack of sustainability, congestion and air pollution, in addition to the visibility of such a development in the greenbelt. This proposed facility is in Great Shelford parish .

Other village matters were discussed. The Slaughterhouse ridge has been rethatched and should last for at least another 10 years. The rise and fall bollards next to the MUGA are awaiting new locks. The new Pavilion sign will be erected in the near future. There was no public response to suggestions for how the telephone box near the Rose pub could be used so the Parish Council voted to install a defibrillator. An electricity supply will need to be arranged.

The next Parish Council meeting will be on 12 October (**not** the usual first Thursday of the month). **Gillian Pett, Chair of Stapleford Parish Council**



FREE no obligation quotes and advice provided

# My Village Handyman Services



- DIY repairs and odd jobs
- Painting & Decorating
- Tiling & Flooring
- Gardening, Landscaping,
- Patios & Decking
- Fencing and sheds
- Kitchen & Bathroom installation
- Brickwork, Dry Walling and Small Builds
- Carpentry and Plumbing
- Window and Gutter cleaning
- Jet wash and Patio cleaning
- Rubbish clearance and Tip runs
- Carpet cleaning and Wood Floor staining
- New doors or locks
- Security and Garden lighting
- **No job is too Small or too Big!**

**Your very local handyman!**

Contact Steve to arrange a visit or quote

**07500 876376 or 01223 881700**

Email: [steve@myvillagehandyman.com](mailto:steve@myvillagehandyman.com) | Web: [www.myvillagehandyman.com](http://www.myvillagehandyman.com)



## Reconnect to your life

Whatever your hearing difficulty, angli-EAR Hearing uses the most up-to-date tests and equipment to find the best solution for you.

Independent audiology experts you can trust

- Hearing Assessments
- Ear Wax Removal
- Hearing Aids
- Tinnitus Solutions



Book your **FREE** ear health check today



**Where to find us:**  
Audiology House (Cambridge)  
15 Woollards Lane, Great Shelford, Cambridge CB22 5LZ

**BOOK ONLINE** [www.angliearhearing.co.uk](http://www.angliearhearing.co.uk)



**01223 661399**  
[info@angliearhearing.co.uk](mailto:info@angliearhearing.co.uk)

# Better Ways for Busways update

GCP pauses busway plans but development is far from dead in the water



THANK you to everyone who has actively supported our case and for the donations that are making such a difference. Read on to find out why our campaigning and fundraising continues to be vital to protecting our greenbelt from unnecessary development.



Breaking news from late August was that Greater Cambridge Partnership (GCP) officers recommended that they should press the pause button on plans for the 8km Cambridge South East Transport (CSET) busway that is due to run across countryside from Babraham to the Biomedical Campus. Inflation means that CSET costs have risen to £160m and consequently the GCP no longer has sufficient funds to pursue all of its projects.

This is certainly welcome news if we are to save our countryside and greenbelt from development. However, the scheme is not yet dead and the GCP is awaiting further government funding in order to proceed. It is important to note that the overall strategy is supported by S106 payments derived from development. These planning obligations are legal agreements made between local authorities and developers which seek to address issues that new developments may place on local infrastructure (such as the transport network). Consequently, developers of our greenbelt could be



## DAVID FOX CARPENTRY

*PURPOSE-MADE  
JOINERY AND  
FITTED FURNITURE*

Unit 4, Granta Terrace,  
Stapleford  
Cambridge  
Tel: (01223) 845143



Specializing In Electrical  
Work Within Domestic  
Installations

36 Haverhill Road, Stapleford,  
Cambridge CB22 5BX

07704493920  
enquiries@scpelectrical.co.uk

All types of  
carpentry work  
undertaken

Phone  
01223 842440  
for free prompt estimate

### STEVE BOND

3 Cherrytree Avenue  
Stapleford  
Cambridge



01223 832 928  
www.Rothwells.biz

### *Carpet, Stone, Upholstery and Rug Cleaning*

Rothwell's has been in business since 1993.

We're an honest local family firm.

Our large truck-mounted machines mean more  
cleaning and drying power.

Members of both the NCCA and TACCA.

We will move the furniture for a thorough clean.  
100% satisfaction or it's FREE.

*Call Oliver and Max Campbell for expert help  
today.*

# DAY

CHARTERED  
CERTIFIED  
ACCOUNTANTS

## Do you want more control over your business accounts, or want to organise your personal tax situation more effectively?

We are a friendly team of qualified accountants who can help you reach the potential of your business and give you expert professional accounting and tax advice using the latest technology to work for you in achieving your goals.

We can deal with all matters relating to business tax and accounting including online bookkeeping, VAT

and PAYE matters. Bespoke all inclusive packages are available from £145 plus VAT pcm.

Private clients can be confident that we will deal efficiently with tax return preparation and all aspects of tax planning.

To arrange an informal chat or a meeting please contact us at:

Quern House, Mill Court, Great Shelford, Cambridge, CB22 5LD

T: 01223 506533 F: 01223 363810 E: hello@day-accountants.com W: www.day-accountants.com

required to contribute financially to the busway as a condition of planning permission. We therefore fully expect that the GCP will continue its application for a Transport and Works Act Order to secure the route across our local greenbelt.

We certainly do not believe that, in the face of unabating congestion, the GCP will just leave the situation as-is after five years of consultation and planning. BW4B's position is that improving connectivity into Addenbrookes' is urgent and that the GCP should proceed with our alternative and more affordable route without delay. But will rationality prevail?!

The GCP Assembly and Executive Board are scheduled to discuss their options during September, so by the time you read this there may be more information in the public domain. BW4B has already presented councillors with an alternative transport scheme that requires only a short busway from Hinton Way roundabout into the Cambridge Biomedical Campus and an inbound bus lane along the A1307. This was actually one of the options the GCP consulted on back in 2018! It would be 60% cheaper and avoid the devastating environmental impact of building three concrete bridges over our chalk streams. Over 4,500 people have signed the petition supporting this alternative route.

We will be holding a public meeting on Monday 9 October at 7:30pm at Stapleford Pavilion, when we will present an update on the GCP's plans. Please make a diary note! In the meantime, do visit [bw4b.org/gcp-cset-announcement](http://bw4b.org/gcp-cset-announcement) for more detail.

Please sign our petition if you haven't already and send this link to anyone else you can think of: [change.org/p/save-south-east-cambridge-countryside](https://change.org/p/save-south-east-cambridge-countryside). And if you have any questions, do email us at [hello@bw4b.org](mailto:hello@bw4b.org).

Better Ways for Busways! **Howard Kettel**, 3 Adcroft Piece, Stapleford,

## Puzzle Corner Answers

### Y not and Y (4)

Group 1: TON/TONY; LAD/LADY; TOR/TORY; MAR/MARY; ARM/ARMY

Group 2: TIPS/TIPSY; CARR/CARRY; FAIR/FAIRY; PENN/PENNY; HONE/HONEY

Group 3: WHISK/WHISKY; BLOOD/BLOODY; TWEED/TWEEDY; CATCH/CATCHY; FINER/FINERY

# Cambridge Quilters Exhibition

Saturday 7th & Sunday 8th October 2023  
10am-4pm

The David Rayner Building, Scotsdales Garden Centre,  
120 Cambridge Road, Great Shelford, CB22 5JT

£3 admission,  
under 16's free

Quilt raffle  
and pocket  
tombola

Tea, coffee &  
cake on sale  
throughout  
the day

Sales table  
with handmade  
items

Exhibition of 100+ quilts, free parking and disabled access,  
cash and card payments accepted.

Proceeds to David Rayner Centre & group funds.



# Great Shelford Library

## October is Black History month



WE are supporting The Reading Agency's 'Mark my Words' campaign with a collection of new books to celebrate black authors.

**Friends of Great Shelford Library** will be holding their **Annual Book Sale** from Monday 2 October to Sunday 8 October, to celebrate **Libraries Week**. The theme this year is Sustainability and Climate Change. What better way to support our environment by buying used books and supporting your library in the process. We will be having a Special Green Display during Libraries Week, offering customers the opportunity to comment on books they would recommend on subjects relating to green issues.

We will be hosting the following events and regular activities during October:

**Story and Rhyme Time** - Tuesday 3 October and Tuesday 17 October at 10.30am

For children aged 0 to 4 years. Come and enjoy stories and rhymes led by our wonderful volunteers. This is a free drop-in event. Parents/carers please stay with your children.

**Author Talk** - Wednesday 4 October 2pm to 3pm.

Local author Rachael Mellor talks about her new book, 'The Box with the Sunflower Clasp', a story of family secrets and a young Jewish woman's escape from 1930s Vienna to Shanghai. Tickets £3. Please book in advance in the library or via [Cambourne.referral@cambridgeshire.gov.uk](mailto:Cambourne.referral@cambridgeshire.gov.uk).

**Engage Talk** - Tony Kirby. Why does Cambridge look like it does? Wednesday 18 October 2pm to 3.30pm. A donation of £2 is appreciated. Please stay for a drink after the talk. Please pre-book in the library or via [Cambourne.referral@cambridgeshire.gov.uk](mailto:Cambourne.referral@cambridgeshire.gov.uk).

**Lego and Duplo event** - Wednesday 25 October 2pm to 3.30pm, £2 per child.

Build your own Lego and Duplo creations. Suitable for ages 2 to 10. Pre-book in the library or visit [Cambourne.referral@cambridgeshire.gov.uk](mailto:Cambourne.referral@cambridgeshire.gov.uk).

Children must be accompanied by an adult during events. **Mel Abbiss**

Contact details:

Telephone: 0345 045 5225.

Email: [Cambourne.referral@cambridgeshire.gov.uk](mailto:Cambourne.referral@cambridgeshire.gov.uk)



# HOLIDAYS FOR THE CULTURALLY CURIOUS

ACE CULTURAL TOURS

[aceculturaltours.co.uk](http://aceculturaltours.co.uk) | 01223 841055

# Magog Down X (Twitter) Photos

DID you know that Magog Down has its own X account @MagogDown?

Friends, Visitors, Trustees, Rangers often share their own photos and we would like to share some of our favourites. Here we focus on landscape shots but check our account for the variety of themes we cover including flora, fauna, volunteer working parties and lost property! Thanks to those who have shared to date. If you have some photographs that you would like to see featured on the Twitter account then tweet us and we will do our best to share! **Sara Sayer**, Trustee



**Sara Sayer**

Ash Avenue

*Affectionately known by some as Champs Élysée*



QUALITY FLOORING SUPPLY,  
INSTALLATION & AFTERCARE

Specialists in Wood Flooring,  
Carpets & Vinyl Flooring Solutions

*"What a fantastic company. Knowledgeable, friendly staff & quality services. My company has used Art of Flooring on a number of occasions already and have been delighted with the whole experience. Thoroughly recommended & future projects will be coming your way." Mr Andy Ward, Cambridge*

141 Milton Road Cambridge CB4 1XE  
01223 755 802 [www.ArtofFlooring.co.uk](http://www.ArtofFlooring.co.uk)

## The Country Store

Animal feeds, bedding and accessories,  
shooting requirements and country clothing



[www.thecountrystore.co.uk](http://www.thecountrystore.co.uk)

Unit 12a, Sawston Trade Park, Pampisford,  
Cambridge CB22 3EE.  
01223 837977



## LYNNE HORTON INTERIOR DESIGN

Bespoke interior design services of any  
scale, to your needs and budget.

CURTAINS & BLINDS  
FURNITURE & JOINERY DESIGN  
UPHOLSTERY & SOFT FURNISHINGS  
COLOUR & FABRIC SCHEMES  
BATHROOM DESIGN  
FURNITURE & LIGHTING SOURCING

[www.lynnhortondesign.com](http://www.lynnhortondesign.com)  
[lynne@hortondesign.org](mailto:lynne@hortondesign.org)  
07703816370



## Quiz Answers

1. A. 18
2. France and Spain
3. Jerusalem
4. York
5. Holy Roman Empire
6. New Forest
7. Kings Lynn; Bishop's Lynn
8. Winchester-Canterbury
9. Hastings, Hythe, Dover, New Romney, Sandwich
10. Wells



**Emma Goldsmith**  
*September Skies*

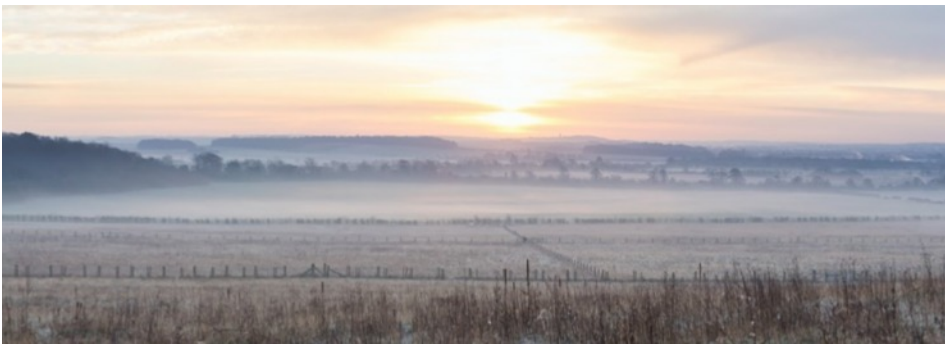

**Keith Taylor**  
*Vista of Babraham*

# Stapleford Parish Council

staplefordparishcouncil.gov.uk



## COUNCILLORS

Gillian Pett (Chair)	gpett@staplefordparishcouncil.gov.uk
Anna Disley-Stevens	annadstevens@staplefordparishcouncil.gov.uk
Michael Gatward	mgatward@staplefordparishcouncil.gov.uk
Michelle Green	TBA
Miranda Harper	mharperstaplefordpc@gmail.com
Barbara Ann Kettel	bkettel@staplefordparishcouncil.gov.uk
Howard Kettel	hkettelstaplefordpc@gmail.com

## CLERK

Belinda Irons 07472 398823 clerk@staplefordparishcouncil.gov.uk  
Address for correspondence: 14 Crawley End, Chrishall, Nr Royston,  
Herts, SG8 8QL

## SOUTH CAMBS DISTRICT COUNCILLORS

Peter Fane, 27 London Road, Great Shelford CB22 5DB  
peterfane1@live.co.uk 843861 / 07802 256 861  
Will Jackson-Wood  
cllr.jackson-wood@scambs.gov.uk 07873 731597

## CAMBRIDGESHIRE COUNTY COUNCILLOR

Brian Milnes  
brian.milnes@cambridgeshire.gov.uk 07971 886 113

*Stapleford Parish Council normally meets publicly on the first Thursday of every month. Please check our website for the latest details*



**Ken Benson**  
Heating & Plumbing

**Reliable local tradesman**  
Plumbing • Bathrooms • Wet Rooms • Central Heating

**Mob:** 07766 544888  
**Email:** kennybenny50@virginmedia.com

**PEASGOOD & SKEATES**  
THE FAMILY FUNERAL SERVICE

Purpose built funeral homes with private chapels of rest  
Home arrangements available  
Funeral pre-planning - a wide range of memorials

45 Moorfield Rd                      48a High Street  
**DUXFORD**                              **SAWSTON**  
01223 833463                          01223 791065

enquiries@peasgoodandskeates.co.uk  
also in Cambridge, Haverhill  
and Saffron Walden

[www.peasgoodandskeates.co.uk](http://www.peasgoodandskeates.co.uk)



**Summit Landscapes**

**LANDSCAPES**

PAVING • DRIVEWAYS  
BRICKWORK • CARPENTRY  
GROUNDWORKS



[www.landscapingpaving.co.uk](http://www.landscapingpaving.co.uk)  
**PHONE**  
**01223 929 394**

**JASON KIRBY**  
*Professional Painting  
& Decorating Ltd*

*A Professional Service  
from Start to Finish*

Tel: 01954 211775  
[www.jasonkirbyltd.co.uk](http://www.jasonkirbyltd.co.uk)



**Zara**

The newly refurbished  
Zara Indian Cuisine is  
open for dine-in and  
takeaways.

Zara Indian Cuisine  
offers a sophisticated yet  
relaxed dining experience

RESERVATION & ORDER ONLINE AT  
[www.zarashelford.com](http://www.zarashelford.com)

1 Hinton Way, Great Shelford, CB22 5AX  
01223 846 668 / 01223 844 244



# KITCHENSMITHS

4 STATION ROAD, HISTON, CAMBRIDGE, CB24 9LQ

01223 236 456

[info@kitchensmiths.co.uk](mailto:info@kitchensmiths.co.uk)

[www.kitchensmiths.co.uk](http://www.kitchensmiths.co.uk)

