

# Stapleford

*Ne Nuntium Necare!*

# MESSENGER

September 2022

Volume 81 No 9

Price 60p

## Stapleford Spitfire crash



**The remarkable full story, pages 28-29**

*The Messenger is the Parish magazine for the whole community of Stapleford.*

**We have a reputation for excellence  
- but don't just take our word for it.**

*"Unlike most other estate agents I have found them to be completely trustworthy, patient and to give superb service throughout."*

*"The whole team were very professional and friendly."*

*"Highly recommend!"*

Extracts from recent Google reviews

**If you are looking for a property agent in Stapleford -  
get in touch and discover the Bush difference.**



01223 246262  
bushsales.co.uk



01223 508085  
bushlettings.co.uk



Established. Independent. Passionate.



*Bespoke Curtains  
& Blinds*

[suecrowcurtains.com](http://suecrowcurtains.com)



01223 836498

Great Shelford Solicitors

**DAVIES**  
solicitors advocates & mediators

- Family
- Divorce & Separation
- Children
- Civil Disputes
- Wills & Probate
- Estate & Tax Planning
- Powers of Attorney
- Court of Protection

**For a quality and attentive service**  
Please Call: **01223 842211**

[www.daviesolicitors.co.uk](http://www.daviesolicitors.co.uk)  
[law@daviesolicitors.co.uk](mailto:law@daviesolicitors.co.uk)  
30 Woollards Lane, Great Shelford,  
Cambridge CB22 5LZ

*Free and easy parking*

**T&J**  
**Tyres & Autocentre**

**WE ARE NOW IN A NEW LOCATION.  
CALL US FOR A FREE QUOTE TODAY!**

- New tyres
- Part-worn tyres
- Wheel balancing
- 4-wheel alignment
- Locking wheel nut removal
- Servicing
- Brakes fitted
- Shock absorbers
- Exhaust repairs
- Diagnostics
- Batteries
- Engine carbon cleaning
- Air conditioning
- And more...

**ALL WHILE YOU WAIT**

**Opening hours:**  
Mon-Fri: 09:00-18:00  
Saturday: 10:00-16:00  
Sunday: CLOSED

**01223 845155**

Unit 2, Hillstead Farm, Hinton Way, Great Shelford, Cambridge, CB22 5AN

**WATERLILIES**

SKIN CLINIC • BEAUTY

Call **01223 844700**

Book online at

[www.waterlilies.org.uk](http://www.waterlilies.org.uk)

2d Dolphin Way, Off London Road, Stapleford, CB22 5DW

**THE CAMBRIDGE  
WILL WRITING  
Company**

OFFERING A COMPREHENSIVE  
RANGE OF SERVICES

- Wills
- Lasting Power of Attorneys
- Inheritance Tax Planning
- Trusts

and specialising in home visits, both in the evening and at weekends



For a no obligation discussion,  
please contact us on

T: 01223 503688 or 07817 206659

E: [info@cambridgewillwriting.co.uk](mailto:info@cambridgewillwriting.co.uk)

Full price list available on request.

# Who's who at St Andrew's

[www.standrewstapleford.org](http://www.standrewstapleford.org)

## Parish priest

Rev Dr Simon Taylor 840256

## Assistant priest

Rev Clare Coates 07818 618795

## Curate

Rev Lucinda Howard 07763 477821

## Churchwarden

Alastair MacGregor  
07855 269844

## Parish Safeguarding Officer

Rob Needle 844227

## Parish Administrator

Gillian Sanders 07752 373176

## Youthworker

Zoe Clayton 894656

## Children's Ministry

Sue Brown 01954 264246

## Director of Music

John Bryden 07803 706847

## PCC secretary

Nicky West 07927 531719

## Treasurer

Chris Bow 841982

## Vergar

Clare Kerr 842984

## Captain of bellringers

Tony Smith 843379

## Church flowers

Jackie Nettleton 721366

## Stapleford-Nachingwea Link

Trish Maude 242263

## Mothers' Union

Hilary Street 840548

## Johnson Memorial Hall

Gillian Sanders 07752 373176

## Friends of St Andrew's

Tony Hore 843796

## Gift Aid secretary

Lisa MacGregor 07523 668731

## SERVICES at St ANDREW'S

See the St Andrew's Noticeboard for this month, and the church website at [standrewstapleford.org](http://standrewstapleford.org) for full details. The services include:

9am BCP or CW Communion

10.30am Communion, Services of the Word, Messy Church and Forest Church

## SERVICES AT OTHER CHURCHES

### Our Lady of Lourdes, Sawston (Roman Catholic)

Sundays 8.45am and 11.15am

### Shelford Free Church (Baptist)

Sundays 10.30am

## Christenings and Weddings

Christenings take place during Sunday worship.

For both Christenings and Weddings, contact the parish priest.

## Stapleford MESSENGER

### Editor

Contact [staplefordmessenger@gmail.com](mailto:staplefordmessenger@gmail.com)

### Advertising

Contact [stapleford.ads@gmail.com](mailto:stapleford.ads@gmail.com)

The subscription for the Stapleford MESSENGER delivered to your home is £6 per annum (£16 by post): single copies 60p. More information: Valerie Powell, Distribution Officer on 843415 or [vaz@fairshares.co.uk](mailto:vaz@fairshares.co.uk).

# From the Rev Dr Simon Taylor

SOME good advice on a memorial stone from the 1800s above the porch of St Andrew's Church in Colney: 'Reader, if thou drivest a team [of horses] be careful & endanger not the Life of another or thine own.' Makes my lawyer's heart sing. Perhaps we should install something similar in St Andrew's, Stapleford. What warning would still be useful in 200 years?



This, and other gems aplenty on our Norfolk summer holiday. Have you made it away this summer? No Iona trip for us this year, more's the pity. It is the one place in the world guaranteed to lift my spirits and fill my soul. I really miss it. Next year perhaps.

But Norfolk is always a good option, and not just because it's close by. After a week in a rented cottage we dipped a toe in the Broads. Not literally. The idea was not to dip a toe in, or certainly not more than a toe. We rented a boat for a few days. A big up to Barnes Brinkcraft Ltd btw, who were excellent. We potted up from Wroxham on the River Bure to Irstead, Barton Broad and Dilham on the River Ant. A lovely trip, and highly recommended.

Steering the boat is not all that easy. We did not find it so anyway, not at first. Our thirty-footer responded only slowly to the wheel, so we tended to oversteer, then to over-compensate and so it went on, tacking up the river in unintended solidarity with our sailing friends.

On our first night we moored (or is it 'moored up?' I am not sure what true boaties would say) at the ruins of St Benet's Abbey. It has an amazing history. It was founded in the 9<sup>th</sup> century, already being rebuilt in the 10<sup>th</sup>, and was generously endowed by King Cnut of tide fame. With the Norman invasion anticipated, King Harold put the abbot in charge of defending the East Anglian coast against invasion. Priests had to be versatile in those days. Unsurprisingly, there was a period out of royal favour after the conquest, with some predations on the abbey's estate, but still it persisted. After the dissolution of the monasteries under Henry VIII the abbey was, uniquely, allowed to continue in existence. It is not clear why it alone made the cut. Ownership was passed to the diocese of Norwich, and although the monastic community eventually closed, to this day the local vicar is the Abbot and the Bishop of Norwich the Prior, and they hold a service among the ruins of the abbey church each year.

The church is on raised ground – a very slight rise, but enough to see for miles around. In the north Norfolk landscape you don't need the Magog

mountain for an all-round view. A couple of metres will do. Up there on the heights you get that odd Broads' sight of distant yachts seeming to sail through solid ground. And as you stand in what was the nave and look east you see the huge wooden cross erected where the communion table would have been. Close up you can read the sign on it – the single word 'Peace'. As I was standing there a young girl came up with, I suppose, her grandmother. The girl read the word out loud. Her grandma said "It'll take more than a cross to bring peace in this world." That felt very depressing.

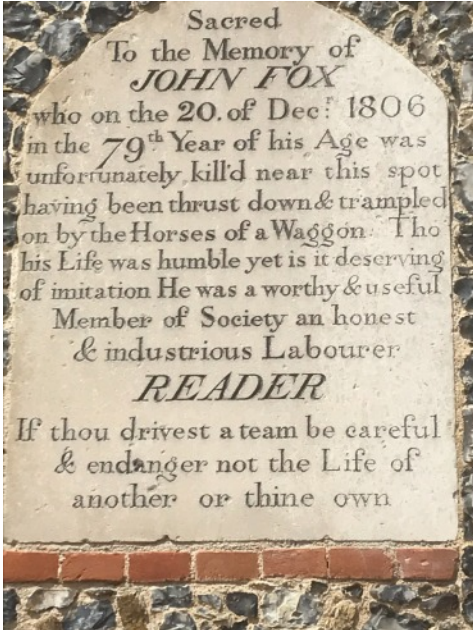

Back to the memorial stone at Colney, with its useful advice. The memorial is to John Fox who died on 20 December 1806 at age 79. It says 'He was unfortunately kill'd near this spot having been thrust down & trampled on by the Horses of a Waggon.' Hence the heartfelt warning with which the inscription ends. But before that comes this beautiful epitaph: 'Tho his Life was humble yet it is deserving of imitation. He was a worthy & useful Member of Society, an honest & industrious Labourer.'

I should have thought of John Fox and his epitaph when I was at the abbey and grandma was having her say about the prospects for

peace. I guess it was not my place to interfere, but I expect you too have been in a situation where you want to respond, but can't think what to say. I don't believe the outlook is as dismal as grandma painted it. "Have you heard about John Fox?" I could have asked. "We just all need to be more like John – steer a steady course, be worthy, useful, honest, industrious."

And that would have been true enough. It sounds as though his life really was 'deserving of imitation'. But we were at a cross in a church. So when she said "it'll take more than a cross to bring peace to this world" what I needed to say – and, having missed the chance then, what I say to you now – is that actually the one cross is all that is needed, the one cross on which the Prince of Peace died. If we follow him, as I think John Fox of blessed memory did, then we shall have peace.

**Every blessing to you all, Simon**

# St Andrew's Noticeboard

- 4 SEPT 9 AM BCP COMMUNION  
 10.30 AM CW COMMUNION  
 Philippians 1.1-11; Luke 14.25-33  
*I thank my God*
- 10.30 AM FOREST CHURCH COMMUNION
- 11 SEPT 9 AM BCP COMMUNION  
 10.30 AM SUNDAY WORSHIP  
 Philippians 1.12-30; Luke 15.1-10  
*To live is Christ, to die is gain*
- 18 SEPT 9 AM BCP COMMUNION  
 10.30 AM HARVEST FESTIVAL. ALL AGE SUNDAY  
 WORSHIP IN THE CHURCHYARD  
 Deuteronomy 26.1-11; John 6.25-35
- 25 SEPT 9 AM BCP COMMUNION  
 10.30 AM ALL AGE SUNDAY WORSHIP
- 2 OCT 9 AM BCP COMMUNION  
 10.30 AM CW COMMUNION  
 Philippians 2.1-11; Luke 17.5-10  
*Every knee shall bow*
- 10.30 AM FOREST CHURCH COMMUNION  
 6 PM CHORAL EVENSONG  
 Nehemiah 8.9-18; John 16.1-11

The church is open every day as a place to come and pray or enjoy a moment of quiet reflection.

## FROM THE REGISTERS

4 August – Funeral of Julia Weaver



## Looking for a local venue?

**The Johnson Hall**, next to St Andrew's Church, is an ideal venue for small groups and children's parties. The Hall is **available for hire** for one-off events and regular bookings.

For details please contact **Gillian Sanders**:

**Tel:** 07752 373 176 **Email:** [admin@standrewstapleford.org](mailto:admin@standrewstapleford.org)

## St Andrew's Choir Now recruiting

Thursday evenings  
Main practice 7pm to 8.15pm  
Main Sunday service 10.30am  
St Andrew's Church, Mingle Lane Stapleford CB22 5SY

*Choir experience helpful*

Specially wanted: adults from 18 to 30.  
Children from 7 to 12 please come to SingPlus on  
(Termtime) Wednesdays 3.45pm to 5.15pm

**Contact:** John Bryden 07803 706847 or [music@standrewstapleford.org](mailto:music@standrewstapleford.org).



## Deadline for the OCTOBER Messenger

Please submit copy **NO LATER THAN FRIDAY 9 SEPTEMBER**

By email (Word or similar attachment) to [staplefordmessenger@gmail.com](mailto:staplefordmessenger@gmail.com)

*The Messenger reserves the right to edit material. Please include contact postal address with all letters to the Editor.*

Advertising queries to [stapleford.ads@gmail.com](mailto:stapleford.ads@gmail.com)

Subscription queries to Valerie Powell on 843415 or [vaz@fairshares.co.uk](mailto:vaz@fairshares.co.uk)

The views expressed are those of the contributors and do not necessarily reflect the views of the *Messenger*.

Advertisements are accepted in good faith but customers should satisfy themselves that advertisers are able to supply the services they offer.

Thinking of  
selling or letting  
your property?



**Our Great Shelford  
team can help!**

Whether it's advice about  
getting your property ready  
to sell, discussing the rental  
market or simply to find out  
what your property is worth,  
give us a call.

We are always happy to  
chat about the local market.

**01223 800860**  
**shelford@rah.co.uk**  
**rah.co.uk**



**PROFESSIONAL TREE SURGEONS**

All aspects of tree work  
Fully qualified and insured  
Hedge maintenance  
Woodland management

Please call Jonathan for a free  
no obligation quote:

**07743 406569 / 01763 208361**

**shelfordtreeservice@outlook.com**

**www.shelfordtreeservice.co.uk**



**GATWARD & SONS LTD**

**BUILDING ON EXPERIENCE**  
CARPENTRY, JOINERY & BUILDING CONTRACTORS

 **01223 839490**

 **07557 735247**

 **contact@gatwardandsons.co.uk**

**BASED IN STAPLEFORD**

**EXTENSIONS  
CONVERSIONS  
RENOVATIONS  
ALTERATIONS**



## 'Green, green grass of home.'

SPONTANEOUSLY visiting Wimpole was a happy, celebratory occasion with friends. Fields bleached almost white struck us. Haystacks stood earlier than usual. Garden grass seemed like coarse worn rush matting. The ability to grow plants may need changing from 'green fingers.' Hopefully wine from green bottles isn't needed through frustration.

When the County Council gardeners surprisingly 'mowed' last week it was in a haze of honey-coloured dust. Global warming is a major concern. Green is disappearing, as water supplies dwindle. Environmental awareness and action should be high on the next PM's agenda - strengthening united resolve to save Planet Earth.

Green is said to calm and relax. Children learn to mix the colour with blue and yellow. Pictures of lollipop trees around home take pride of place on fridges. Like nature's nurturing nest green cocoons us. Emerald, aqua, apple lime, khaki, holly, mint, sea and Farrow and Balls 'churlish' and 'arsenic.'

Creative juices make stories of Robin Hood wearing Lincoln green, whilst crocodiles and dragons fascinate. Fun can be found in the green of inexperience and naivety. Life forms character and personality. Green of envy surfaces sometimes.

Stone or wooden carvings of leaves adorn pillars and columns. Those in Southwell Minster, Nottinghamshire are beautifully realistic. Vine, maple, beech, ivy, hawthorn, oak - National Trust logo. The Green Man occasionally peeps out through leafy garlands. William Morris of the Arts and Crafts years created wonderful wallpaper and fabric designs of dramatic acanthus and willow leaves. Adjectives of pastoral, verdant and rural are relevant.

Nature inspires. The abalone shell and the labradorite stone flash blues and greens. A marvel at times resembling stained glass. The latter is said to protect against world negativity. If only it was so simple. I like moss agate and green amber. They gently seem to reflect hope. My August birthstone is peridot; clean, clear, fresh and twinkly. Optimistic.

Roads boast greens. GO on traffic lights and signs showing a driver has recently passed the test. There are cars of British racing green and the dusky practical Land Rover is a farmers' favourite. Strong, but I imagine a fuel guzzler. By the roadside on collection days are green recycling bins - part of life and living.

Green represents growth and renewal. Another link is, 'getting the green light,' meaning to go ahead, taking action. I see this as a message to be positive, realistic, caring people. **Judith Lee.** *(Title accredited to Tom Jones)*

# FOOT PROBLEMS?

Call **07939 227195**

Foot treatment in the comfort of your home

### Treatments cover:

- Nail Cutting and other nail conditions
- Corn and callus removal/reduction
- Fungal infections and athletes foot

**Celia Kenney**

*HCPC Registered Podiatrist*

The Beechwood Practice | 41 Hills Road  
Cambridge CB2 1NT  
Call **01223 315541**



## PIANO LESSONS

Jacqueline  
Cairnduff  
CT ABRSM ALCM

All ages welcome.  
Also aural training & theory.

2 Sternes Way,  
Stapleford CB22 5DA

**01223 842912**

[jcairnduff@hotmail.co.uk](mailto:jcairnduff@hotmail.co.uk)

## THE GAS SPECIALIST LTD (D Hatter)

Service, installation, and repair of all domestic gas appliances: cookers, fires; specialist in boiler repairs and servicing.

*Gas Safe Reg 131405. Est 1994.*

**01223 844866**

## “The Most Thorough Cleaning Ever Seen or It’s Free!”

### WE SPECIALISE IN CLEANING:

- Carpets,
- Upholstery
- Leather
- Fine Rugs
- Tiles/Stone & Grout
- Wood Sanding and Finishing

**-10%**  
*Discount to all new customers*



Laurence & Pierre de Wet

**01223 863 632**

[www.artofclean.co.uk](http://www.artofclean.co.uk)



# STEVE the PLUMBER

Steve the Plumber is a friendly, reliable, locally based plumber who would love to help you out! All those jobs you thought weren't worth getting someone out for I would love to do for you.

No job too small and individually priced at great rates.

**07803 922517 or [www.stevetheplumbersawston.co.uk](http://www.stevetheplumbersawston.co.uk).**

## CHIMNEY SWEEP

**J. L. WIGHT**

Guild of Master  
Chimney Sweeps



Certificates issued.  
Advice given /  
problems solved.

**01954 253315**

[www.camsweep.co.uk](http://www.camsweep.co.uk)  
9 Cow Lane, Rampton

## Stapleford WI



SINCE I last wrote about our activities, members have enjoyed a wonderful barbecue lunch hosted by Tony Smith (assisted by Tony Hore) in his beautiful garden, a walk from Hinxton to Ickleton followed by a pub lunch at The Red Lion, and an after-hours visit to the Hotter shoe shop where following a short talk and refreshments discounted purchases could be made. In addition our successful book and craft groups continue apace as well as our monthly meeting on the fourth Thursday of each month in Stapleford Pavilion at 7.30pm.

Our meeting in July began with members being asked to reflect on some of the happier times we had all enjoyed with our late President, Liz Hodgkins. The contribution made by Liz to our own Institute and the Cambridge Federation was immense and she will be missed by us all.

The speaker at this meeting was Joan Munden who told members about her distant cousin, Lilian Vera Rolfe. Lilian's story is one of the extreme courage which she displayed during the Second World War, having been recruited as a radio operator into the Special Operations Executive (SOE). These agents worked undercover and while her code name was Nadine, Lilian's French identity was Claudie Irene Rodier. Moving house every two days to stay ahead of the Gestapo, Lilian was eventually caught when operating her wireless. First she was imprisoned in Paris and then shipped to Ravensbrück concentration camp, where finally alongside three other female members of the SOE, Lilian's life was ended in February 1945. Lilian was posthumously awarded the MBE, the Croix de Guerre (avec Palme) and was mentioned in dispatches.

Joan Munden described Lilian's life and actions in such a clear, detailed and moving way that, as Sallie Dixon remarked in her vote of thanks, you could have heard a pin drop during the talk, so engrossed were our members. If you think you would like to learn more about our activities, and hear interesting talks like this one, then please do contact Sallie on 843847. Also see [staplefordwi.weebly.com](http://staplefordwi.weebly.com). **Joyce Dobson**

## We're waiting for your story!

HAVE you a story to tell or an event to publicise? Or perhaps you have an opinion to share on an issue that is important to you. If so, drop us a line on [staplefordmessenger@gmail.com](mailto:staplefordmessenger@gmail.com) - after all, it's your magazine and we would love to hear from you.

# RIDE + STRIDE for Churches

10<sup>TH</sup> SEPT.  
2022

Discover and support  
Cambridgeshire's  
historic churches.



Join Us

## HELP US HELP YOU!

Ride and Stride is the original mass fund raising event linked to the Cambridgeshire Historic Churches Trust (CHCT) and has a history dating back some 40 years. Money raised from the Ride & Stride event funds a substantial part of the annual grants budget of the CHCT helping churches of all denominations across the county with essential repairs and improvements.

Please ensure your church supports this year's Ride and Stride.

For further details go to <https://camhct.uk/ride-and-stride/>

or contact the Ride and Stride Treasurer:

Tim Thompson: [r-s-treasurer@camhct.uk](mailto:r-s-treasurer@camhct.uk)



For details of ride from Stapleford church please see page 15

# Stapleford - Nachingwea Link



AT his organ recital in August in aid of the Link, John Bryden again entertained us wonderfully with, in his words, 'a light-hearted programme' for the summer including Scottish folk

songs, the theme from Saint-Saën's Organ Symphony, 'Gabriel's Oboe' from 'The Mission', Handel's Water Music and Elgar's 'Nimrod'. All the pieces were delivered with the expertise and highest order of musicianship, which we have come to expect. Thank you so much John, we thoroughly enjoyed your playing.



Thank you too to the audience who kindly donated around £650 towards the cost of £870 for this year's uniforms and shoes for Special Needs' children in Nachingwea, which are being made by the ladies who received tailoring training with our support last year.

Those of you who have been following the Nachingwea Link for some time may remember that we

used to contribute to girls' secondary education. We were delighted when the Tanzanian government made education free. Now however, thanks partly to Kevin's English classes which we also support as all secondary education is given in English, girls are wishing to study for A Levels.

Sadly there are no schools in Nachingwea who offer these so the girls have to travel to other areas, where they must pay for health insurance and uniforms but some parents cannot afford this. If anyone would like to sponsor a girl for two years at £75 per annum, please contact us on the email address

nachingwealink@standrewstapleford.org The girls will be very grateful.

**Mary Cooper**



## OvenPad Cleaning Services

I will professionally and efficiently clean ovens, ranges, Agas, ceramic hobs, extractors, microwaves, and BBQs.

**It's a dirty job, why not give me a call?**

Please contact **Paddy Kelly** on

Tel: 01638 742703

Mobile: 0775 263 1343

Email: info@ovenpad.com  
www.ovenpad.com

Great Value

# KASH STORES

Local Service

**A great deal more from your local store!**

- General groceries • Fresh produce • Confectionery  
• In-store bakery • Off-licence • Photocopying  
• Newspapers, magazines & stationery • Lottery  
• Dry Cleaning • Passport photos

**Full Post Office counter facilities**

33-35 Hinton Way, Great Shelford

Tel: 01223 843307

**Shop opening times:**

Mon-Sat:

7:00am - 6:30pm

Sunday:

7:00am - 1:00pm

**POST OFFICE**

**Post Office opening:**

Mon-Fri: 9am - 5:30pm

Sat: 9am - 1:00pm

Sun: CLOSED



**JACKSON COX**  
YOUR LOCAL VILLAGE OPTICIANS

A.Saxena MCOptom  
OPTOMETRIST

**PROFESSIONAL HIGH QUALITY EYE CARE**

- NHS & Private eye checks
- Cataract, Glaucoma & Macular degeneration checks
- Contact Lenses • Safety specs

*Free on road parking with disabled access*

30a Woollards Lane | Great Shelford | CB22 5LZ

☎ 01223 840 441 🌐 www.jackson-cox-optician.com



**PANTHER**

01223

**715 715**

WIDE RANGE OF VEHICLES AVAILABLE 24/7  
INCLUDING 5-8 SEATERS

METERED RATES TO SURROUNDING AREAS

**DOWNLOAD OUR BOOKING APP**



## RUSSELL COOPER GARDENING

(QUALIFIED HORTICULTURIST EST 1987)

**ALL ASPECTS OF GARDENING  
WORK CARRIED OUT BY A  
PROFESSIONAL LOCAL  
BUSINESS**

**MONTHLY MANAGEMENT  
OF YOUR GARDEN  
UNDERTAKEN**

**Tel: 01223 830575  
Mobile: 07702 456797**

## Neil's Gent's Hair Stylist of Stapleford

Is offering professional gents  
hairstyling at competitive  
prices

30 years' experience

4a Bar Lane, Stapleford

Call 01223 844411 for an appointment



# Mothers' Union



OUR linked branch, Milton Mothers' Union, has invited us to their Opening Eucharist Service at 2.30pm on Tuesday 6 September at All Saints church, Milton, followed by refreshments – let me know if you would like to go.

We have our Autumn Coffee Morning on 15 September at 15 Duke's Meadow with a Bring & Buy stall and a raffle, from 10.30am to Midday. Proceeds from the stalls are for the MU Jubilee Summer of Hope Appeal – everyone is invited to come and support us, not only MU members, so please do bring a friend.

Our own Opening Service takes place on 22 September at 2.30pm in the Johnson Hall, led by the Rev Michael Banyard, Chaplain to the Diocesan Mothers' Union. The theme will be 'Transformation Now!', the theme for 2022. The service will be followed by tea and cake.

So September looks quite busy, with several events to support.

**Hilary Street**

## St Andrew's Little Fishes

Birth to Pre-School

Mondays in term time

9.15 to 11 am

In the Johnson Hall, Gog Magog Way

Free Play, Crafts, Games, Songs & Stories

Meet new friends over a cup of coffee.

Volunteers welcomed to play, chat and make coffee.

For more information contact Fiona Holliday at

layminister@standrewstapleford.org or 478923



# Churchyard wildlife award



THE nature value of our churchyard has been recognised with a Cambridgeshire Churchyard Conservation award. The award was given by the county Wildlife Trust following a detailed site inspection and review of our churchyard management plan. The latter is based on joint Diocesan/Wildlife Trust guidelines, 'Churchyards and their Management for Wildlife', with

further advice following the inspection. It recognises the significant biodiversity of the church grounds with over 50 species of wildflowers, 10 types of tree and seven butterflies.

A small band of volunteers carry out gardening tasks such as meadow cutting, removal of cuttings, bramble control and shrub pruning. These jobs are done with wildlife in mind, for example we have a south-facing bramble patch which is trimmed sensitively and is particularly beneficial for butterflies. Our meadow cutting uses some traditional scything. Less intensive mowing of the meadow patches produces wildflower displays such as flushes of yellow cowslips in spring. Churchyards are an important refuge for wildlife following the loss of unimproved grassland and intensive agriculture. As guardians of the natural environment we like to think our efforts go some way to caring for 'God's acre'. **John O'Boyle, Chris Cooper**





## Magog Singers



OUR summer term ended with some enthusiastic singing to say our farewells to Jacquie McBride, our musical director over the last seven years. This year, long-term members of the choir will say hello again to John Clenaghan who is rejoining us to lead the choir with more interesting and probably at times, challenging pieces.

Term starts on 6 September and we hope that a cup of tea may end the sessions at 4pm. We look forward to welcoming current members back, and new members are always welcome, especially those singing the lower parts.

Do join us in Stapleford Jubilee Pavilion on that day and contact [kathleen.foreman@ntlworld.com](mailto:kathleen.foreman@ntlworld.com) if you would like to join. **Kathleen Foreman**

## Ride and Stride for Churches

DO join us at St Andrew's on Saturday 10 September to raise money for the Cambridgeshire Historic Churches Trust, which helps churches with grants towards essential repairs and improvements. There are three ways you can take part and donations will be welcome.



1. Meet at St Andrew's at 2.30pm and complete a quiz as you walk to St Mary's, Great Shelford and optionally on to All Saints, Little Shelford. Tea and cakes on your return.

2. Meet at 2.30pm on the same day at St Andrew's and cycle (mainly off road) to Babraham church. Families very welcome. Tea and cakes on your return.

3. Get sponsorship for cycling or walking to as many churches as possible.

For more details and sponsorship forms, contact Mary at [iis.cooper@ntlworld.com](mailto:iis.cooper@ntlworld.com) **Mary Cooper**

## SPB Property Maintenance

Professional local business

Fully insured and qualified Plumber, based locally to South Cambridge and surrounding villages. Offering a friendly, reliable and efficient service with references and examples of work available on request.

Free quotes and advice on all jobs, whether big or small!

- Full bathroom and kitchen refurbishments
- General plumbing
- Tiling and plastering
- Gardening needs and monthly grass cutting
- Patio and decking, installation and jet washing
- General DIY and property maintenance
- If your requirement is not listed, please ring and ask!

Contact Simon on:



07581088722



SPBpropertymaintenance66@gmail.com

staplefordonline.co.uk



Your community website  
for up to the minute news and  
views from around the village



PLUMBING, HEATING  
AND MECHANICAL



ELECTRICAL, FIRE  
AND SECURITY



REFRIGERATION AND  
AIR CONDITIONING



RENEWABLE ENERGY

Domestic & Commercial  
e: [info@huttie.com](mailto:info@huttie.com) t: 01223 292295  
[www.huttie.com](http://www.huttie.com)

# Autumn Jazz at Stapleford Granary

**STAPLEFORD  
GRANARY**  
ARTS, CULTURE & EDUCATION

KATE Romano, Granary CEO says “There’s something very special about returning to the Granary’s concert hall as the nights draw in. Perhaps it’s the warmth of the soft yellow brick walls and the woody smell of Douglas fir combined with the thrill of live music-making - an unbeatable blend of familiarity and exploration. From delicate instrumentals and swinging classics to a brass-fuelled party band, we present a season of world class jazz to while away the longer autumn evenings and bring an upbeat twist to your Sunday lunchtimes.”



September opens with the brilliant clarinettist /saxophonist **Mark Crooks** and his quartet: four virtuoso and award-winning players performing arrangements of jazz standards, swing and bossa nova classics. Mark has released three highly-acclaimed albums and is a member of the superb Back To Basie Orchestra and the celebrated John Wilson Orchestra with whom he regularly performs at the BBC Proms. Hear Mark Crooks Quartet at the Granary on Sunday 18

September.

**Laura Jurd** brings her new brass-fuelled Big Friendly party band to the Granary on Friday 30 September. This acclaimed trumpet player and composer breathes new life into Celtic folk traditions with a sprinkling of the blues and alt-rock played by her band of superb brilliant instrumentalists. Expect big friendly tunes and grooves-a-plenty as Laura celebrates the release of her fourth album as a lead musician.



**Liam Noble** has earned a reputation as one of Britain’s most versatile and inventive pianists, as a soloist, leader and sideman. The Guardian described his recent album - *The Long Game* - as ‘a terrific, rhythmically wily, electronics-steeped adventure’. Discover a compelling mix of acoustic piano and electronics from Liam Noble Trio on Sunday 9 October at 12pm. **Kirsty Laifa**

# Yesteryear

*SYLVIA Morris looks at events in the village in the month of September over the years.*

*Punctuation, spelling and capital letters are exactly as printed at the time.*

## 1812

**INCLOSURE.** The proprietors of Estates in the parish of Stapleford are hereby informed that on Monday, 21<sup>st</sup> September, at The Red Lion Inn in Cambridge at ten o'clock in the morning, they may inspect the plan of the said parish whereon the situations of their respective allotments are delineated. And the proprietors are also informed that attendance will be given at the same place on the following day, for the purpose of receiving a statement in writing of the complaint or objection of any proprietor who may happen to be dissatisfied with allotment.

## 1836

**ATROCIOUS ATTACK.** On the night of Saturday, the 13<sup>th</sup> ult., between ten and eleven o'clock, as Mr. William Balls was returning home to Stapleford on horseback, along the Gogmagog Hills Road, he was stopped by three men, one of whom cut his horse's reins, and another struck him a violent blow on the shoulder with a bludgeon, but after some struggling he fortunately effected his escape. A reward of £50 has been offered for the conviction of the offenders.

## 1868

**HARVEST FESTIVAL.** Sunday last was set apart in this parish as a day of special Thanksgiving for the year's abundant harvest. The church was beautifully and profusely decorated with corn and flowers, and the services, which were hearty and animated, were well attended by the parishioners. Addenbrooke's Hospital will be the worthy recipient of the offertory alms and the afternoon collection, which amounted together to £8 5s.

## 1902

**STAPLEFORD MAN'S SAD DEATH.** Suffocated in a ditch. An inquest was held by Mr A J Lyon on Tuesday at the Hammer and Anvil, in Bar Lane, touching the death of John Smith, an army pensioner, and the landlord of the Hammer and Anvil, who was found dead in a ditch on Monday. Mr George Bull was foreman of the jury. Superintendent Webb watched the case on behalf of the police.

Emma Smith said the deceased was her husband and was a licensed victualler, being the landlord of the Hammer and Anvil. He was an army

pensioner and was formerly in the Royal Irish Rifles. She saw him alive about 11 o'clock on the previous morning. He had bought her some potatoes and told her to not use them, as he was going in the garden again. He had not complained of ill-health but he was subject to epileptic fits. She missed him, and on going to look for him found him lying face downwards in the mud. He was quite dead.

A juror said the ditch was six feet deep. There was only enough mud to cover his face. Dr Magoris of Shelford said he saw the deceased about 11.30 am. He was quite dead lying by the side of the ditch. He was covered with mud on the face, hands and front of the body. The face was covered as far back as the ears and under the chin. The cause of death was asphyxia.

The jury returned a verdict consonant with the doctor's evidence.

**1940**

PAPER COLLECTION PROCEEDS. The Shelford and Stapleford Boy Scouts and the Stapleford Girl Guides out of the monies received for the collection of paper, have made donations of 10 guineas to the Red Cross, five guineas each to the Women's and Men's Branches of the British Legion, and three guineas to Toc H. They propose to make other donations and to invest the remainder of the money in National Savings Certificates.

**1944**

"... the Clerk to write to the RDC and inform them that under the abnormal circumstances now prevailing, the Council did not consider the present arrangements were adequate for dealing with any fires that might occur and considered it desirable that the Parish should be supplied with a manual engine, two lengths of hose, standpipe and any other necessities for firefighting. (Carried)". *(From the Parish Council Minutes)*.

## Hopeful Bridge Club

WOULD you like to join a small friendly Bridge Club who play each week on Monday afternoon at the Johnson Hall 1.30pm to 4.30pm? We are a group of mixed abilities and would welcome some new members (not beginners) starting on 5 September.

Enquiries please to the **Secretary Mrs Anne Datson, 812395**  
**or locally to Janet Johnson, 847606**





**AA**

Call me to book lessons  
**Alistair Gibson**  
 Tel: 07713 156 737

# RAYMENTS GARAGE LIMITED

ESTABLISHED IN 1970

23 ASHEN GREEN, GREAT SHELFORD

**MOT, SERVICE AND REPAIRS**

EXHAUSTS • TYRES • BATTERIES  
 BRAKES • CLUTCHES • SHOCK ABSORBERS  
 AIR CONDITIONING SERVICES

**TELEPHONE: 01223 843048**

**EMAIL: john@raymentsgarage.com**



**Don't Dilly: call Lilley of Sawston**

**Mobile: 07768 718223**

ROTAVATING | TURFING | SEEDING | TREE WORK and PADDOCK, ETC.  
 PAVING | LARGE OR SMALL AREAS

**FENCING A SPECIALITY**

**128 Duxford Rd, Whittlesford, Cambridge, CB22 4NH**

Wellbeing and relaxation



**Reiki With Sue Pitman**  
 HELP IS AT HAND

Tel. 01223 843164  
 WWW.reikiwithsuepitman.co.uk

**Cambridge & Ely Financial Services**  
 Associate Partner Practice of  
 St James's Place Wealth Management

**Easy to understand financial advice.**

Specialising in investments, pensions, and Inheritance tax.

If you would like to discuss any financial matters, please contact either of us to see how we can help you.

**nusrat.miller@sjpp.co.uk**  
 07496 488090

**nina.downing@sjpp.co.uk**  
 07906 689696



*More than just a service*



Heating



Plumbing



Renewables



Electrical

All Domestic and Commercial works undertaken

[www.shelfordheating.co.uk](http://www.shelfordheating.co.uk)

Telephone 01223833426 E-Sales@shelfordheating.co.uk

# Stapleford Warden



Hi, I would like to introduce myself to you all.

My name is Juliet Hawksworth, and I am the Age UK Cambridgeshire and Peterborough community warden for Stapleford.

I work two to three hours a day to make up a 12-hour week so a typical day would be quite a short article. Instead, I would like to tell you about a typical week.

A typical week would involve a mixture of phone calls and visits, supporting people with small jobs in and around their home or community and networking within the village or with other support groups.

It all starts with a phone call. Some of the people on the scheme receive a daily phone call, some have just one or two calls per week.

The calls can serve a number of purposes. For example, it may be that someone enjoys a chat everyday as they may be living alone and not able to access as much of the community as they once did. My call may be the only conversation someone has all day. For others, the call represents a 'check-in'. It's a way to ensure that all is well, and the individual is up and about. This is often a huge reassurance for the families of those on the scheme. Family

members may live far from their loved ones and so can feel confident that there is someone close at hand to offer support if needed.

My day will then start to take shape as I plan any visits, shopping requests, prescriptions, activities etc.

As I live in the village, I try to make my visits on bike or on foot as much as possible. This goes some way to balance out the number of biscuits I may be offered and have no willpower to refuse! Visits can involve a cup of tea and chat, preparing a light lunch, or support with small jobs around the home. I have helped to sew on buttons and find misplaced items for a lady with visual impairment, water house plants and read out articles from the newspaper. These are just little jobs which I am more than happy to do as I appreciate how frustrating those 'little things' can be.

My visits also enable me to observe the person and their home, to be an active listener and offer support if needed. I may notice that the person seems unwell or upset for example or that they are starting to need some practical support in their house. They might need our Age UK Handyman

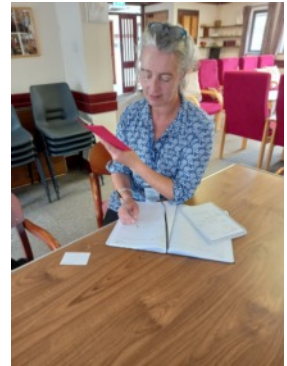

# COULSON

Plumbing ✦ Heating ✦ Electrical  
01223 423750 services@coulson.co.uk

All aspects of plumbing, heating & electrical works undertaken. From small maintenance tasks to large scale replacement & upgrade works.

Bathroom Refurbishments; Boiler Servicing, Breakdowns & Upgrades; Central Heating Installs; EV Charging Points; Consumer Unit Upgrades; Fixed Wire Testing; Rewires; Smart Home Technologies.



# green | weigh

minimal waste shop

60 High Street, Sawston, CB22 3BG

Minimal waste shop aiming to support people in reducing single use plastic & food waste.

Refill liquids & dried foods, storecupboard essentials, gifts & toiletries

Vegan, cruelty free with a wide range of organic & gluten free products.

Contact us via email  
hello@greenweighshop.co.uk  
Follow us on Facebook/Instagram:  
@greenweighshop  
Website: www.greenweighshop.co.uk

# Poorly PC?

The PC Doctor will get your PC back in tip-top health and squeaky clean!

**PC Doctor Edward**  
(your local computer GP)

**07929 660981**



Beach holidays, City breaks, Honeymoons, Weddings abroad, Adventure holidays, Ski, Cruise, Tailormade trips, Flight only, Car hire, Airport hotels and parking, and much more . . .

# CHERYL HARRADINE

Travel Counsellor  
01223 842670  
cheryl.harradine@travelcounsellors.com  
www.travelcounsellors.co.uk/cheryl.harradine



travel counsellors



# Reach more people



# Make more sales

To advertise in the  
Stapleford Messenger  
email us at:  
stapleford.ads@gmail.com





service as they are starting to have difficulty on the steps into the garden and need a grab rail, or I may offer a referral to our Homes Team to organise a shopper or cleaner or IT support.

There may also be information and advice about benefits or health care to pass on or support to fill in forms or make phone calls. The visits are also an excellent opportunity to pass on details of up-and-coming local events and activities.

Networking and promoting the scheme is also factored into my week. I make sure I distribute

leaflets into shops and cafes and pin them up on the notice boards. Wardens are always looking for ways to let people know that we are here and what we can do. I have dropped leaflets into GP surgeries so that the Social Prescribers are made aware of the scheme and can make recommendations to their patients.

Recently, I have been part of the Community Warden Steering Group at Community events, helping on the bric-a-brac stall at Stapleford Village Fete and Shelford Feast. This has been a fun way to meet people and talk about the scheme and promote myself!

I really enjoy my job. I have been Warden in Stapleford for four months now. I have very supportive co-workers and I know that answers to questions are just a call away.

There are some great people on the Stapleford scheme with whom it is a joy to spend time with. We are starting to attract more enquiries now that people in the village know me and my role.

One of my favourite parts of the week is the coffee morning in Stapleford. It is a wonderful example of people coming together and supporting each other emotionally and practically. It is an opportunity for me to listen in and to encourage discussion to find out what sort of support older people in the community need to live dignified, healthy, independent lives. It would be great to think I was able to remove all barriers and enable everyone to participate in community life but it's just not possible, even for someone regularly fortified with tea and biscuits. By working for Age UK Cambridgeshire and Peterborough, however, I do feel like I'm part of a larger organisation and community working towards this goal. **Juliet Hawksworth**



# L A Kerridge

Painting and decorating

*15 years-plus  
experienced tradesmen  
Quality interior and  
exterior decoration  
Artex ceilings smoothed  
Free estimates and quotes.*

**Tel 01223 832745**  
**Mobile 07843 850484**

# HJ Paintin Ltd

INDEPENDENT FAMILY FUNERAL DIRECTORS  
MONUMENTAL MASONS

Private Chapels of Rest

Floral Tributes and Printed Orders of Service

Golden Charter Pre-payment plans

Personal Attention Assured at All Times

24-hour Caring Personal Service



43 High Street, Linton, Cambridge CB21 4HS

**Tel: 01223 891226**

8 Morley's Place, Sawston, Cambridge CB22 3TG

**Tel: 01223 830065**

# TIM PHILLIPS & Co.

## Accountants

Established 1991

Independent, specialist service for:  
**Small Business • Self Assessment  
Personal Taxation**

Free initial consultation - no obligation

**EASY, FREE PARKING**

Copley Hill Business Park, Cambridge Rd, Babraham  
Off A1307 between Wandlebury and Babraham

**Tel: 01223 830044** [www.tpaccounts.co.uk](http://www.tpaccounts.co.uk)



## Mrs Rosemary Rigge

Grad Dip Phys MCSP Reg. HPC  
CHARTERED PHYSIOTHERAPIST

**T:** 01223 844091

**M:** 07958 708728

**E:** [physio.rigge@ntlworld.com](mailto:physio.rigge@ntlworld.com)

**TREATMENT ROOMS:**

26 Mingle Lane, Stapleford  
or home visits

## ALL HUNG UP



Specialist | Blinds  
Tracks | Poles | Curtains  
**Supply and Installation**

E: [paul@allhungup.uk](mailto:paul@allhungup.uk)  
T: 07920 772 969

[www.allhungup.uk](http://www.allhungup.uk)

# M D COOPER

specialising in  
INTERIOR DECORATING  
AND GLAZED TILING

***Design services available***

4 Falkner Road, Sawston  
Telephone 01223 832422  
Mobile 07860 803938

# Puzzle Corner

## Back and Forth 2

Find the answers to each pair of clues  
If you write the answer to one clue backwards,  
you get the answer to the other clue

e.g. beat/sport (4)

gives FLOG and GOLF (4 letters)

### Group 1

sleep/criticise (3)

face/part of mouth (3)

promote/swallow (4)

cheerless/Shakespeare (4)

Satan/dwelt (5)

pries/type of cutlery (6)

### Group 2

spoil/male sheep (3)

dwarf/fish (3)

volcano/stake (4)

edible seaweed/metal (4)

dug/cloth (5)

nappy/reimbursed (6)

### Group 3

catch/number (3)

friend/sphere (3)

e.g. Jim Morrison/old cross word (4)

beast/therefore (4)

French blackberries/clear liquid (5)

top 80s golfer/king's number?(6)

*Set by Hermes - Answers on page 41*

**CE APPROVED**

**From £895\***  
for a fully fitted electric garage door.  
WAS £1,354 INCLUDING VAT.  
**Gotta get a Garolla.**

**Trustpilot**  
4.8 out of 5 | Over 3,000+ reviews

Garolla garage doors are expertly made to measure in our own UK factories, they're strong and solidly built. The electric Garolla door rolls up vertically, taking up only 8 inches inside your garage, maximising valuable space. Our expert local installers will fit your new door and they'll take away the old one too, so there's no mess.

Give us a call today and we'll come and measure up **FREE** of charge.

**GAROLLA**  
ROLLER SHUTTER DOORS

[www.garolla.co.uk](http://www.garolla.co.uk)

CALL US TODAY ON:  
**01223 902 156**  
MOBILE:  
**07537 149 128**

**LINES OPEN 7 DAYS A WEEK**

\*Offer valid for openings up to 2.4m wide & including 2 remote controls, 55mm white slats, internal manual override.



## Exceptional Residential Nursing & Dementia Care at The Cambridgeshire Care Home

We pride ourselves on our ability to respond to individual needs and preferences. Whether a residents stay with us is just a two week break or a permanent residency everyone living at The Cambridgeshire Care Home will be treated with dignity, compassion and respect.

Call us on  
**01223 551200** or email  
[enquiries@cambridgeshirecarehome.co.uk](mailto:enquiries@cambridgeshirecarehome.co.uk)

# Duxford Saturday Workshop



IF you love music and would like to learn to play an instrument, play alongside others, or sing in a choir, you'll be hugely welcome to come and join in the delights of **Duxford Workshop** at Duxford village school, and held on Saturday mornings during school term-time.

Registration for the 2022-23 Workshop year is on Saturday, 17 September, 10am to 11.30am – so, if you love music, do come along to find out what Workshop can offer you.

Duxford Saturday Music Workshop holds group tuition sessions, where adults and children from Year Five onwards can learn to play an instrument.

There is also a 'junior music group' for children from Year 1 upwards, as well as classes for adult beginners and groups both for 'improvers' and for competent players.

Our members include adults who have always wanted to learn an instrument but haven't had the opportunity, alongside those – so many of us - who "haven't played for donkeys' years..." but would like to get back into playing music again.

In addition to the tuition classes, Workshop also has ensembles ranging from recorders, strings, jazz and wind bands, to folk fiddlers, ukulele players, guitarists, an adults' community choir, and a full orchestra - offering so many opportunities – all for you!

A registered charity, Workshop is all about having fun by learning and performing together in an enjoyable and supportive environment. Indeed, some of our members find it **so** enjoyable that they have been coming along since the last century! Would you believe that? Honestly, it's true, I'm one of them. So do come and find out why we love Workshop so much – and see what you can achieve!

Even if you don't have an instrument of your own, don't panic – we have instruments for rental on very reasonable terms so will be happy to help you out if we can.

**Registration for the new 2022/23 Workshop year is on Saturday 17 September, from 10am to 11.30am** at Duxford School, St. John's Street, Duxford, and term begins the following week, at 9.30am on Saturday, 24 September.

For more information, please see the Workshop website at: [duxfordsaturdayworkshop.org.uk](http://duxfordsaturdayworkshop.org.uk) **Peter Howarth**

# Spitfire Crash rediscovered



ON 8 July 1942 Flt. Lt. AJP Fane was killed when his photo reconnaissance Spitfire crashed beside the Trumpington to Haverhill railway line in Stapleford. Fane had set off from RAF Benson in Oxfordshire and flew to the Baltic to photograph U-Boat yards. On the return journey the weather was very bad and Fane was forced to land at RAF Coltishall in Norfolk. A couple of hours later he decided to fly back to Benson, but the weather became even worse. At about 15.55 Fane was following the railway line south of Cambridge and with the cloud virtually down to the ground he appeared to try to locate Duxford which he would have known was close by. He lowered the landing gear ready to land in a field if Duxford didn't appear. In making a slight turn his wing clipped a hedge next to the railway line, cartwheeling the plane into the ground. Fane was thrown clear but was killed.



To enable photo reconnaissance (PR) Spitfires to fly very long distances they carried no guns or armour and also had extra fuel tanks to fly long distances. The pilots chosen to fly PR Spitfires not only had to be brilliant pilots but also had to be excellent navigators with the stamina to fly for hours on long missions. Many aircraft on these solitary missions were shot down by enemy fighters.

Over 20 years ago I wrote a history of Stapleford in the 2nd World War and had conversations with Pat Rickett, who with his father, farmed the land on Bury Farm where the plane crashed, and also Basil Beavis, Tony Prior and other men who were teenagers at the time. None ever mentioned a crashed Spitfire. They knew all about the Wellington bomber that crashed on the Old Vicarage and the bomber that crashed into the trees at Wandlebury, but nothing about a Spitfire.

When Anthony Hoskins wrote to the Parish Council last November asking if anyone had information about the Spitfire crash, the message was passed to me as Chairman of the History Society and I replied that I thought he was misinformed. However, he was able to email a map of the crash site supplied by the RAF and an aerial view which pinpointed the spot. Who could argue with that?

Tony and I have been in regular correspondence during the last eight months and we finally met at the Granary on the Village Day in July. Tony displayed parts of a restored aircraft, a Merlin engine and details of his plans to erect a memorial in honour of the pilot. Fane was a famous racing driver before the war and one of his cars, a Frazer Nash, was also on display beside parts of the Spitfire. Tony is very well known in the world of aviation history so it was no surprise when a Hazard made two circuits of the Granary at very low level during the afternoon.

Tony Hoskins had hoped to be able to unveil the memorial on the 80<sup>th</sup> anniversary of Flt. Lt. Fane's death but there were delays in getting permission from the land agents, so it is now hoped to have it in place for Fane's birthday on 11 November. Tony is planning a big celebration which will be well publicised.

Anthony Hoskins has created a webpage with more information about Flt. Lt Fane, PR Spitfires and the proposals for the memorial which are well underway. This can be found at [spitfireaa810.co.uk/fane](http://spitfireaa810.co.uk/fane) **Keith Dixon**

## Stapleford History Society

### Michelle Bullivant - A Tale of Discovery: The War Ditches



MANY of us, no doubt, have explored the quarry and nature reserve at the Cherry Hinton end of Lime Kiln Hill without giving the area much thought. Michelle Bullivant, our talented local landscape archaeologist, gave us a very interesting talk at our July meeting to reveal the centuries of history relating to the site.

It is well known that quarrying for clunch took place at the site and persisted until the 1980s. Peterhouse, the first Cambridge College, and Ely Cathedral were both built in part from it. However, our story begins in 1854 with the discovery of human remains while the reservoirs at the top of the hill were being dug. The eight skeletons were reputedly of eight giants, rather like Gog and Magog. However, there is no record of what happened to all the bones.

In 1893, when the owner of the site wanted to build a road there, another skeleton was discovered along with some Romano-British pottery. He belonged to the Cambridge Antiquarian Society so, when the ownership changed hands to another member of the CAS, a Mr Tebbit, more excavations took place. More skeletons, identified as male and female, were found together with animal bones and more fragments of pottery. The

# TAKE FIVE

A CLARINET, SAXOPHONE AND ACCORDION ENSEMBLE



**AN ECLECTIC RECITAL OF MUSIC  
FROM DOWLAND TO JOPLIN**

**TUESDAY 27TH SEPTEMBER**

**DOORS OPEN 7PM, CONCERT 7.30PM**

**FOLLOWED BY DRINKS AND NIBBLES**

**STAPLEFORD GRANARY**

**BURY ROAD, CB22 5BP**

**FREE ENTRY**

**DONATIONS TO RED BALLOON CHARITY**

**[WWW.REDBALLOONLEARNER.ORG/](http://WWW.REDBALLOONLEARNER.ORG/)**



conclusion was that the site was probably Late Roman or Anglo Saxon. The skeletons were deposited in the School of Anatomy.

The University Digging Group took an interest in 1902 discovering more bones and pottery and also evidence of fires and ovens. A Romano-British brooch was also found. The theory began to emerge that the area had been part of a circular ditch like at Wandlebury and that such a circular fosse could possibly be Iron Age. In 1907 three more skeletons were discovered and said to be pre-Roman.

Over the next forty years or so there was much disagreement between archaeologists regarding what to call the site and to what period it belonged. It was generally agreed that the site was 'a bit of a mess'. In 2008, two young boys who were playing at the site unexpectedly found two leg bones and Michelle was contacted by the Cambridge Archaeological Unit. English Heritage and the Wildlife Trust funded a dig which established that the site was the remains of an Iron Age Hill Fort. The theory proposed in 1902 was confirmed as fact.

There are still questions to be answered, such as the link with Wandlebury, for example. No doubt Michelle is working on it.

For more local history see [michellebullivant.com](http://michellebullivant.com), and to read accounts of earlier talks at Stapleford History Society see [historysociety.staplefordvillage.org.uk](http://historysociety.staplefordvillage.org.uk) **Jane Steadman**

## Cambridge Flower Club

WE meet at the Memorial Hall, Mill Lane. Whittlesford, CB22 4NE at 7.15pm for a demonstration, with refreshments from 6.45pm. New members welcome! Visitors pay £6.

**15 Sept Visit to Easton Lodge Gardens, Gt Easton, Dunmow**

**20 October Alan Smith demonstration 'Autumn Glory'**

For more information about these meetings or to enquire about joining Cambridge Flower Club, please phone Freda on 891464 or email [fredagee@gmail.com](mailto:fredagee@gmail.com) **Sian Jones**



# Stapleford Strollers: Walk 106

## Coton to Madingley and back: a circular walk from Coton

### To get to start of walk

GO north up the M11 and come off at Junction 13 (Cambridge, Bedford). Turn left on to the A1303 and take the first left for Coton. Take the first right in Coton village, parking opposite the Village Hall (CB23 7PL)

### Distance of walk

It is just over 4½ miles long. The route is not completely flat but any slopes are fairly gentle. The steepest climb is in the grounds of the American Cemetery.

### OS Map

OS Explorer map 209 (Cambridge). If you want to run off a free map extract use [maps.the-hug.net](http://maps.the-hug.net); the route map provided is taken from this site.

### Route of walk

Facing the Village Hall, turn left and pass St Peter's Church on your left. Next to the Primary School, take the footpath (signed: Madingley 1¼ miles). Follow this path past the play area. When it emerges on to an open field go straight ahead, heading uphill. At the corner of the field continue ahead on a path between trees until reaching the main road (A1303) directly opposite the American Cemetery.

Turn left and, when a signpost is seen on the opposite side of the road, cross over CAREFULLY and follow the path through the trees.

This comes out on to a minor road. Turn left and, after a few yards, turn left up some steps and through a gate into the University 800 Wood. It will be 15 years old next year and celebrates 800 years of the University. Cross the grass meadows, going ahead until swinging right and following the mown path downhill. The path goes right just before a metal gate and passes a dried-up pond on the left. Carry on downhill, exit the wood when the fence is reached (plus bike racks), cross the road and turn left across the bridge over the A428.

Keep on until a mini roundabout is reached. Go straight on, through the gates of Madingley Hall. There is a church to the left and the Tudor hall building ahead. At the hall, walk through the arch. On the left look for a white gate leading to the Walled Garden. Follow the path left, go round the inner edge of the garden and exit through wooden gates into the car park. Turn right and then right again going downhill, passing various

buildings. Keep to the path, passing a wooden summer house. The fence line is to the left; walk on until a large farm gate is reached.

Go through the gate (there is a stile here, too) into a wood and keep ahead, ignoring any turns to the right, until the path veers sharply right by a pile of logs. The path next runs alongside the left of a lake, then follows the grassy area to the road. Cross over by the mini roundabout and reverse the route walked earlier back across the A428 bridge, reaching the gate to the Cambridge 800 wood. Go through the gate and turn immediate left paralleling the hedge and road. At the wooden display board, exit on to the road.

Turn right and go into the American Cemetery. Climb the steps and walk through the Cemetery to the main entrance on the A1303. Cross over CAREFULLY, turn left and then follow the footpath sign to Coton. This was walked earlier in the route. Go downhill past the play area by the school, turn left when the road is reached and return to your vehicle.

**David Barnes** (with thanks to Joy Dring)

*The Stapleford Strollers do not accept responsibility for any accident or mishap that may happen to any person who follows this route*



# Village Day at Stapleford Granary



I LOVE a fair, a fête, a carnival, a Village Day; it's the melting pot of spectacle, entertainment and reality, played out in an open-air setting, which is both fantastical and ephemeral. They have their origins in religion, in mythical-allegorical pageants and processions. In England, they have roots in the Victorian mechanical steam fairs, before that, in

menageries, circuses and exhibitions, and before that, in Charter Fairs (the right to have a fair and collect rent from it) and Mop Fairs, whose primary purpose was the hiring of labourers (the 'mop' being a little symbol of your trade worn on your jacket). "Wondrous, improbable, unsavoury", Samuel Pepys wrote about the pitiful sights of dancing mares at Bartholomew Fair and his approval for acrobat Jacob Hall's Dancing Of The Ropes ("*a thing worth seeing*"). Thomas Hardy's description of wife-selling in the opening chapter of '*The Mayor of Casterbridge*' was inspired by a similar real-life incident at a Dorset trading fair in the early nineteenth century.

Our Village Day at the Granary (now in its second year) doesn't have steam-powered roundabouts, acrobats or dancing animals, nor are we selling wives! But the principle remains the same. Public outdoor events are the story of the people who come to them and those who create them; a living, dynamic tradition which reflects the popular culture in which it operates.



This year, on Sunday 17 July, we welcomed around 800 visitors to the Granary, 19 artists and stall holders, 40 musicians, 10 cooks and food sellers, 24 young bakers and one celebrity judge. 27 staff and volunteers ensured that everything ran smoothly and safely. A blisteringly hot day, the shade of the courtyard tent kept everyone around 10 degrees cooler than they might have been and a plentiful supply of iced coffees, Pimm's, cold drinks and water stations ensured that everyone was happily hydrated.



That's our bit. So where does the magic happen? In the colours and textures of the stalls created by artists and craft-makers; earthy pottery, antiques, rugs and woven baskets jostling with bunches of flowers and stained glass, tiny paper books, printed paper, chutneys and cheeses. In the spontaneous singing, drumming, clapping and dancing to

live music and the surprise fly past from a WW2 Harvard (just for us!). In the hundreds of variants on the 'bee headbands' made and modelled by our youngest visitors and in the places where people chose to sit and eat, talk, drink, meet friends, all creating the buzzing, vibrant atmosphere that suits the Granary well.

And the impact of a Village Day doesn't stop when the day ends. You take a bit of it away with you; something you bought or created, a song stuck in your head, a prize you won or a new acquaintance you made. I hope that all our brilliant entrants for the Junior Bake Off will keep on baking, encouraged by the words of adjudicator Ian Cumming. The winner of the 8-12 category was 9-year-old Kimberley for her inspired Alice in Wonderland tea cup cakes. Wilf (age 5) who was the winner of the youngest age category couldn't stay for the adjudication, but he came back later in the day with his mum after everyone had gone. We cheered his winning cake and he proudly put on his winner's apron for a photograph. *"I just can't believe that Ian liked my cake"* he kept saying - a marvellously layered colourful bake topped with an artist's mixing palette and brushes.

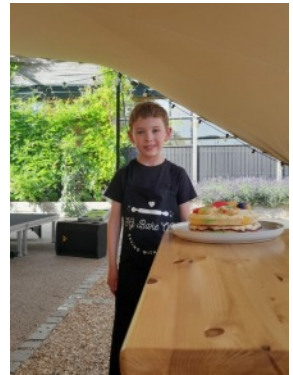

*"It's got to be a bit different to everyday life"* said Graham Downie, historian and chairman of the Fairground Association of Great Britain, reflecting on the ever-evolving tradition of the fair. *"The important thing about fairs is that they always innovate, they must always present something new because the*





### Butchery

High-quality meat with an award-winning friendly service.

### Deli

A mouth-watering array of cheese, olives, charcuterie and so much more!



# THE GOG

The Gog Farm Shop is an award-winning farm shop that sources delicious local ingredients, making for the perfect foodie destination.

We look forward to welcoming you soon!

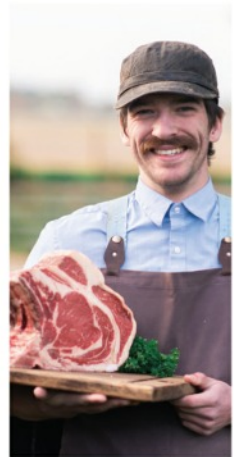

### Grocery

Surprising you with foodie gems from local producers.



### Café

Serving our Great Taste Award winners everyday.



Open 7 days a week

[www.thegog.com](http://www.thegog.com)



*people who come expect to see something new.”*

Innovation is crucial to all that we do here at the Granary as a charity and an arts centre. Beyond the spectacle and entertainment, our Village Day has its roots in our cultural values, beliefs and our desire



to be a welcoming, inspirational place for everyone. Last year's Village Day grew out of the pandemic, addressing the isolation and disconnection we all felt during and after lockdown when community spirit and social lives were superseded by the need for safety. You could feel the palpable relief and emotion at being able to do normal things again - like eating together and listening to music.

This year's Village Day seemed to signify a readjustment back to familiar patterns of life. We celebrated this by introducing new ideas; a headline folk band (Mishra), the opening of our new cafe, more hands-on activities, forgotten local history stories and Liz McGowan's environmental art exhibition. I'm excited to see how our Village Day will continue to innovate and grow over the years as a reflection of our own community and I hope you'll all be part of that evolution with us. Our heartfelt thanks to everyone who joined us and made the day so special.

**Kate Romano, CEO Stapleford Granary**

### Stapleford Community Warden Service

Assisting older people to live independently at home. Providing daily phone calls (Monday to Friday) and help with things such as:

- making drinks and light meals
- making appointments
- collecting prescriptions
- watering plants
- getting small items of shopping
- wellbeing contact

**Direct line: 07436 102733 or  
juliet.hawksworth@ageukcap.org.uk**





FREE no obligation quotes and advice provided

# My Village Handyman Services



- DIY repairs and odd jobs
- Painting & Decorating
- Tiling & Flooring
- Gardening, Landscaping,
- Patios & Decking
- Fencing and sheds
- Kitchen & Bathroom installation
- Brickwork, Dry Walling and Small Builds
- Carpentry and Plumbing
- Window and Gutter cleaning
- Jet wash and Patio cleaning
- Rubbish clearance and Tip runs
- Carpet cleaning and Wood Floor staining
- New doors or locks
- Security and Garden lighting
- **No job is too Small or too Big!**

**Your very local handyman!**

Contact Steve to arrange a visit or quote

**07500 876376 or 01223 881700**

Email: [steve@myvillagehandyman.com](mailto:steve@myvillagehandyman.com) | Web: [www.myvillagehandyman.com](http://www.myvillagehandyman.com)



## Reconnect to your life

Whatever your hearing difficulty, angli-EAR Hearing uses the most up-to-date tests and equipment to find the best solution for you.

Independent audiology experts you can trust

- Hearing Assessments
- Ear Wax Removal
- Hearing Aids
- Tinnitus Solutions



Book your **FREE** ear health check today



**Where to find us:**  
Audiology House (Cambridge)  
15 Woollards Lane, Great Shelford, Cambridge CB22 5LZ



**01223 661399**  
[info@angliarhearing.co.uk](mailto:info@angliarhearing.co.uk)

**BOOK ONLINE** [www.angliarhearing.co.uk](http://www.angliarhearing.co.uk)



## 2G3S



AT the first Repair Café in Whittlesford, which was lively and very popular, we had an information stall and met up with their green group, Eco Whittlesford. We look forward to working with them in the future.

We held another Fruit and Veg Swap at the end of August. Looking at the apple crops round here this year, we should have been holding an Apple Fair!

The Book Club met in August, discussing 'A Bigger Picture' by Vanessa Nakate, bringing an African viewpoint to the climate crisis. Last time people read 'Doughnut Economics' by Kate Raworth – a thought-provoking book, advocating a new kind of economics that doesn't just think of growth and GDP. It needs to value human wellbeing and fairness and we need to live within the planet's means.

### Future events

Monday 5 September 'Heat Pumps Explained' by Warren Pope, from Peterborough Environment City Trust. Johnson Hall, Stapleford, at 8pm, or by Zoom.

Repair Café at Gt Shelford Free Church's Eco Festival, Saturday 10 September, 10am to 2pm. To book items in for repair and find out more see our website.

Our next Nature Walk, led by the very knowledgeable John O'Boyle, will be on Saturday 17 September at the Wale Field in Little Shelford from 2pm to 4pm. See our website for more details. For all our walks, sturdy footwear and appropriate outdoor wear are advised. These walks are intended to raise awareness of our local wildlife sites and are open to all. For the walks, it is important that you are aware that you attend at your own risk. We do not accept responsibility for any accidents or mishaps that might arise during the activity.

There will be a Social Cycle Ride on Monday 19 September, starting from Stapleford Pavilion at 10 am. Join us for a leisurely ride on quiet roads and traffic-free paths of around 20 miles, to include a coffee stop. Returning to Stapleford by about 1pm. To book email [greener@sawston.org](mailto:greener@sawston.org).

On Monday 3 October our conversation evening will be 'Low-Cost Energy Saving Measures' by Bart Hommels, who has retrofitted his own home and featured in Cambridge's Open Eco Homes.

**Cordelia Williams, piano**

Friday 9 September | 7:45pm

Light & shade in this exquisite programme of music by Mozart, Schubert, Tomkins, Evans & Schumann



**Gesualdo Six**

Friday 16 September | 7:45pm

The evolution of the Italian Madrigal including music by Monteverdi, Palestrina & Marenzio



“...the most beautiful setting  
for the best live music...”

**Mark Crooks Quartet**

Sunday 18 September | 12:00pm

Four virtuoso musicians performing jazz standards, swing & bossa nova classics



**Gemma Rosefield, cello & Nicola Eimer, piano**

Sunday 25 September | 12:00pm

Brilliant & contrasting pieces for cello & piano by Chopin, Mendelssohn & Janáček



**Laura Jurd - The Big Friendly Album**

Friday 30 September | 7:45pm

Big friendly tunes & grooves-a-plenty from Laura Jurd & her brass-fuelled party band

**Other news**

Cambridge Carbon Footprint have published a Climate Change Charter with Cambridge City Council. As part of this they have distributed a map of recycling/reusing/repair facilities in the area. You may be able to pick up a paper copy in the library, or look online at [cambridgecarbonfootprint.org/charter](http://cambridgecarbonfootprint.org/charter).

There was an interesting article in the Guardian on 6 August about ways to prevent drought, apart from 2-minute showers, water butts, reusing washing-up water to water your flowerpots, etc. For instance, beavers can be helpful in keeping a river's water on the land rather than it rushing down a river towards the sea. With all the projected housing development in the SE the Government has to take action now to preserve our rivers and wildlife, keep our households supplied, and keep our food growing.



If you are interested in reading further on environmental matters, two books were recommended in the Cambridge Independent's Summer Reads list: 'Sacred Nature: How We Can Recover Our Bond with the Natural World', by Karen Armstrong; and 'Net Zero, Food and Farming' by an East Anglian academic, Neil Ward.

If you are interested in green matters and the environment at all levels (individual, local, national, international), send an email to [greengroupssss@gmail.com](mailto:greengroupssss@gmail.com) to sign up for our newsletter, or to get more information about our meetings. We are a friendly group and welcome anyone who wants to come along. Also see our Facebook page and our website (type 2G3S into Google and you will find us). **Helen Hale**

**Puzzle Corner Answers**

Group 1: NAP/PAN; MUG/GUM; PLUG/GULP; DRAB/BARD; DEVIL/LIVED; SNOOPS/SPOONS

Group 2: MAR/RAM; DOC/COD; ETNA/ANTE; NORI/IRON; MINED/DENIM; DIAPER/REPAID

Group 3: NET/TEN; BRO/ORB; DOOR/ROOD; OGRE/ERGO; MURES/SERUM; LANGER/REGNAL



## DAVID FOX CARPENTRY

*PURPOSE-MADE  
JOINERY AND  
FITTED FURNITURE*

Unit 4, Granta Terrace,  
Stapleford  
Cambridge  
Tel: (01223) 845143

## SCP Electrical

Quality  
Electrical



Work



36 Haverhill Road, Stapleford,  
Cambridge. CB22 5BX  
Telephone (01223) 515089  
E-mail: enquiries@scpelectrical.co.uk

All types of  
carpentry work  
undertaken

Phone  
01223 842440  
for free prompt estimate

### STEVE BOND

3 Cherrytree Avenue  
Stapleford  
Cambridge

## Rothwell's

Carpet & Stone Floor Cleaning

01223 832 928

www.Rothwells.biz

### Carpet, Stone, Upholstery and Rug Cleaning

Rothwell's has been in business since 1993.

We're an honest local family firm.

Our large truck-mounted machines mean more  
cleaning and drying power.

Members of both the NCCA and TACCA.

We will move the furniture for a thorough clean.  
100% satisfaction or it's FREE.

Call Oliver and Max Campbell for expert help  
today.

# DAY

CHARTERED  
CERTIFIED  
ACCOUNTANTS

## Do you want more control over your business accounts, or want to organise your personal tax situation more effectively?

We are a friendly team of qualified accountants who can help you reach the potential of your business and give you expert professional accounting and tax advice using the latest technology to work for you in achieving your goals.

We can deal with all matters relating to business tax and accounting including online bookkeeping, VAT

and PAYE matters. Bespoke all inclusive packages are available from £145 plus VAT pcm.

Private clients can be confident that we will deal efficiently with tax return preparation and all aspects of tax planning.

To arrange an informal chat or a meeting please contact us at:

Quern House, Mill Court, Great Shelford, Cambridge, CB22 5LD

T: 01223 506533 F: 01223 363810 E: hello@day-accountants.com W: www.day-accountants.com

# Granta Medical Practices

## Flu Clinics

NOW that we are all socialising again and there are questions about lower levels of immunity since lockdown, it is really important to get your flu vaccine. We now have the dates of our clinics:

- Saturday 24 September – Sawston Medical Practice, CB22 3HU
- Saturday 1 October – Linton Health Centre, CB21 4JS
- Sunday 2 October – Market Hill Surgery, SG8 9JN
- Saturday 8 October – Shelford Health Centre, CB22 5FY
- Sunday 16 October – Linton Health Centre, CB21 4JS
- Sunday 16 October – Barley Surgery, SG8 8HY
- Friday 21 October – Sawston Medical Practice, CB22 3HU
- Saturday 22 October – Shelford Health Centre, CB22 5FY

All clinics will run from 8.30am to 4pm.

We will be vaccinating:

- all children aged 2 to 3 years on 31 August 2022
- people aged 65 years and over (including those becoming 65 by 31 March 2023)
- those patients aged from 6 months to less than 65 years of age in a clinical risk group such as asthma, COPD, chronic heart problems, and diabetes. If you are unsure if you fit into an “at risk” group don’t hesitate to ask
- pregnant women (including those women who become pregnant during the influenza season)
- household contacts of immunocompromised individuals, especially those for whom continuing close contact is unavoidable
- those in long stay residential care homes
- those who are carers
- those with a learning disability

The government is also extending the cohort to include those patients 50 years old and over with no underlying health conditions. However, these patients will be vaccinated later in the programme, most likely around November.

The vaccines we are using this year are:

**For the 2 to 3 year olds** – *Fluenz nasal spray*. This should arrive in time for us to vaccinate in our planned clinics.



*Award winning free house & restaurant  
in the heart of the village.*

☎ 01223 503 402

@ hello@threehorseshoes-pub.com

🌐 www.threehorseshoes-pub.com

# D.L.M. AUTOS

63a Orchard Road, Great Shelford CB22 5AA

## MOT - SERVICE - REPAIR

01223 844828

www.dlmautos.co.uk

**For 18 to 64 year olds** – *Flucelvax* and *Supemtek*. These are both egg-free and provide a better immune response than the traditional egg-based vaccines used in previous years.

**For 65 years old and over** – *Fluad* (adjuvanted quadrivalent). This vaccine contains an immunity boost.

We are hopeful that we will be able to give the Covid autumn boosters at the same time as the flu vaccines. We will keep you updated with any developments.

**There is going to be a mixture of SMS, phone calls and patients calling in. Everyone eligible will be contacted in one way or another.**

Please do not hesitate to contact us if you have any queries. Patients will be called in for their vaccination, or they can ring up and book a time.

**Sandra East**, [sandra.east@nhs.net](mailto:sandra.east@nhs.net), T. 0300 234 5555

## Quiz Time

### The Four Horsemen

1. Who was the only survivor of Custer's force at the Battle of the Little Bighorn in 1876?
2. Name the horse which won the Grand National in 2018 and 2019.
3. Who are the Four Horsemen of the Apocalypse?
4. The Four Horsemen appear three times in the Bible: twice in the Old Testament and once in the New Testament. Name any two of the three books of the Bible where they appear..
5. For what is *Yersinia pestis* responsible?
6. What vainglorious and ultimately catastrophic event took place on 25 October 1854?
7. Suffragette Emily Davidson died after she threw herself under the King's horse in the 1913, Epsom Derby. For a point each, which King and which horse?
8. In a post-Apocalyptic world an ailing father must protect his son from cannibals and other dangers in a film of 2009 starred Viggo Mortensen and Charlize Theron. It was based on a 2006 novel. Give its title and author.
9. Copenhagen, the Duke of Wellington's favourite horse, was what colour?
10. Where is Red Rum buried?

**This month's quiz supplied by Simon Hardwick**

*Answers on page 55*



Independent specialist for all things  
**Audi, VW, Seat, Skoda & VW Commercial**

- ❖ VWG Servicing
- ❖ VWG Repairs
- ❖ VWG Diagnostics
- ❖ VWG Performance Upgrades
- ❖ VWG Genuine Parts



[quattro-tech.co.uk](http://quattro-tech.co.uk)

**SALES ❖ AIR CON SERVICING ❖ 4 WHEEL ALIGNMENT ❖ MOTs**

**revo** Authorised Dealer

Unit 11A, Solopark Trading Estate, Station Road,  
Pampisford, Cambridge CB22 3HB  
[Info.cambridge@quattro-tech.co.uk](mailto:Info.cambridge@quattro-tech.co.uk) 01223 800850



[f @QuattroTechLtd](#) [t @QuattroTechLtd](#) [i @quattrotechltd](#)





# SHELFORD SUPPORT GROUP APPEAL



Have you ever thought about volunteering for your community?

Have you ever thought about how you would get to hospital appointments, the health centre, dentist, hairdressers or social outings if you had no transport or had been told to stop driving no matter what your age?

This is where the Shelford Support Group can help out, just as it has been doing for the last 19 years.

**This is an appeal to you to help us, by asking you to think seriously about volunteering to help keep the group running for the good of the community.**

**We need both coordinators and drivers!**

**Coordinators** manage the process of matching drivers to passengers requesting transport. You would work on a rota basis (two people each week) using your own phone and answerphone. As a coordinator you would record each request received on our shared calendar then contact drivers from the list supplied.

**Drivers** We always need drivers! You can be as flexible as you like; we respect any commitments you already have and we understand that you may not always be available when asked. Once you have agreed a journey you just need to be sure to take your passenger to their appointment and return them at the end.

So please give volunteering some thought. It is very rewarding and a service much appreciated by residents in our community who use it. Expenses on phone calls and fuel, can be reimbursed at a fixed level.

For further details, contact Gillian Northmore at [shelfordsupport@googlemail.com](mailto:shelfordsupport@googlemail.com) or phone her on 504542. So go on, give us a call and we will answer any queries you have.

# WORLDWIDE CULTURAL TRAVEL

SINCE 1958

ACE CULTURAL TOURS

[aceculturaltours.co.uk](http://aceculturaltours.co.uk)  
01223 841055

# Library Update



**SUMMER READING CHALLENGE:** thank you to everyone who has taken part in the Summer Reading Challenge this summer – we hope you had fun! The official finishing date is 3 September, but you can keep going until Saturday 10 September. Please make sure staff know that you have finished. **The awards ceremony is at 4pm on Friday 23 September.**

## STORYTIME IS BACK!

Great Shelford Library's Storytime for ages 0-4 years will be back from September onwards and there's no need to pre-book. Sessions will run from 10.30am to 11am on the first and third Tuesday each month (term-time only).



## BIG BOOK SALE: the

Friends of Great Shelford Library would be pleased to receive donations of books in excellent condition for their sale in the library during Libraries Week in October.

**DO YOU NEED HELP WITH BASIC COMPUTER SKILLS?** Please speak to staff at the library, as we can arrange for you to have a short one-to-one session with our Digital Buddy volunteer. We can also help with bus pass applications and renewals. Sessions are on Tuesdays and by appointment only.

**POP IN AND CHAT:** there will be another supportive get-together for parents and carers of children with additional needs on Wednesday 14 September from 1.30pm to 2.30pm. Children are very welcome too. Please pre-book a place: phone 01954 284 672 or email: [childandfamilysouth@cambridgeshire.gov.uk](mailto:childandfamilysouth@cambridgeshire.gov.uk)

**ENGAGE TALK:** Wednesday September 21 from 2 to 3.30pm. A talk by Kate Armstrong: *An Unexpected Journey. The Life of an Officer's Wife in the Dying Days of the Empire.*

Please pre-book in the library or via [cambourne.referral@cambridgeshire.gov.uk](mailto:cambourne.referral@cambridgeshire.gov.uk). Donation of £2 appreciated. Tel: 0345 045 5225. **Rosemary Humby**



**O N CHALLIS**  
Painter and Decorator

**Tel:** 01223 841646  
**Mob:** 07939 607653

*All types of interior and exterior work undertaken.*

*High-class quality workmanship guaranteed.*



**The Copley Hill Coffee Barn and Meeting Rooms**

Homemade cakes, soups and savouries and a selection of hot midday meals. Eat in or take-away.  
Meeting rooms for 2 to 40 people.  
Ample parking. Superfast broadband.

**COPLEY HILL BUSINESS PARK CB22 3GN**  
Tel. 01223 792325 Web. [www.copleyhill.co.uk](http://www.copleyhill.co.uk)



**QUALITY FLOORING SUPPLY, INSTALLATION & AFTERCARE**

**Specialists in Wood Flooring, Carpets & Vinyl Flooring Solutions**

*"What a fantastic company. Knowledgeable, friendly staff & quality services. My company has used Art of Flooring on a number of occasions already and have been delighted with the whole experience. Thoroughly recommended & future projects will be coming your way."* Mr Andy Ward, Cambridge

141 Milton Road Cambridge CB4 1XE  
01223 755 802 [www.ArtofFlooring.co.uk](http://www.ArtofFlooring.co.uk)

**The Country Store**

Animal feeds, bedding and accessories, shooting requirements and country clothing



[www.thecountrystore.co.uk](http://www.thecountrystore.co.uk)

Unit 12a, Sawston Trade Park, Pampisford, Cambridge CB22 3EE.  
01223 837977

**Barker Bros**

EST 1843



**FAMILY BUTCHERS**

43, High Street, Great Shelford  
01223 843292  
[www.barkerbrosbutchers.co.uk](http://www.barkerbrosbutchers.co.uk)



## Natural wonders

What beauty abounds for us to behold?  
From the heat of the desert to the highest mountain so cold.  
With the profusion of colours nature gives us each day.  
The sunrise each morning, that lights its display.  
How lucky are we to be able to touch, smell and see?  
Experience what nature willingly shares for free.  
What more could we desire or possibly need?  
Its only downfall could be Man's selfish greed.  
Let's hope we can alter our ways before it's too late.  
Protect our planet to insure it, a more desirable fate.  
With the profusion of life on land, sea, and air.  
The only one in our universe with no more that compare.  
Perched on an oasis. In the vastness of space.  
A miracle? How our existence was conceived in the first place.  
From microbial life far too small to see  
That inhabit a part of our world. That's a mystery to me.  
Beautiful mammals like whales traverse our oceans.  
And like us have feelings to express love and emotions.  
Amazing corals and the diversity of life now in rapid decline.  
Future generations may not witness this wonder of nature  
That is so truly divine.  
There's always been a natural balance to which we should adhere.  
Or all we have today will rapidly disappear.  
But change is coming as the attitudes of peoples all around our globe  
Strive to protect all fauna and flora, down to the last microbe.  
We cannot let it all gradually fade away.  
It's our duty to give a voice to the creatures that have never had a say.  
Let's not pass judgement on others or try to impart blame.  
Let's just work together as it's our duty to strive to maintain  
Millennia of evolution, now under serious threat.  
No time left for indecision that seeds later regret.

**Michael Gatward.**



THIS AMATEUR PRODUCTION OF ROSENCRANTZ AND GUILDENSTERN ARE DEAD IS PRESENTED BY ARRANGEMENT WITH CONCORD THEATRICALS LTD. ON BEHALF OF SAMUEL FRENCH LTD. WWW.CONCORDTHEATRICALS.CO.UK

# ROSENCRANTZ AND GUILDENSTERN ARE DEAD

BY TOM STOPPARD

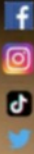

 **CORKSCREW  
THEATRE**  
[www.corkscrewtheatre.co.uk](http://www.corkscrewtheatre.co.uk)

DIRECTED BY  
LESLEY FORD AND DAVID SEAR



**adc**  
THEATRE

TUE 27 SEP – SAT 1 OCTOBER

7.30PM SAT 1 OCTOBER AT 2.30PM

TICKETS: TUE-THU £11-£15, FRI-SAT £12.50-£16

BOX OFFICE: 01223 300085 | [ADCTHEATRE.COM](http://ADCTHEATRE.COM)  
PARK STREET | CAMBRIDGE | CB5 8AS



# Busway proposed route change

## Greater Cambridge Partnership (GCP) consultation

THE points below are part of Stapleford Parish Council's draft response to the GCP Consultation, which closes midday on Aug 30 (it is being extended for an additional eight days due to incorrect information first being issued by the GCP; see last month's *Messenger*).

The reason for the further consultation is that the Planning Consent for the Retirement Village has necessitated the rerouting of the busway so that it goes deeper into the chalk hills, so avoiding the new development and also requiring re-siting of the busway stop further away from Stapleford.

Should there be time, you (if you haven't done so already) are welcome to make your opinions known to the GCP by going online at [consultcamb.suk.engagementhq.com](http://consultcamb.suk.engagementhq.com) and search for CSET Stapleford. The PC's points might help you compose your response.

### Alternative route as proposed in the GCP's 2018 Consultation

- Stapleford Parish Council actively supports infrastructure and public transport initiatives that are sustainable: the A1307 scheme provides a far better business case providing similar benefit for a fraction of the cost.
- Stapleford Parish Council strongly opposes the proposed CSET route, when the A1307 scheme offers the better opportunity to link the business and research campuses with central Cambridge and freeing up the traffic (the original vision and objective for CSET).
- This scheme would involve bus lanes along the A1307, with a dedicated busway running from the Hinton Way roundabout and through the Biomedical Campus expansion area, and avoiding conflict during construction with Cambridge South railway station.
- This scheme would also have the advantage of avoiding damaging the backdrop views of special landscape value of the Magog hills and avoids damaging the special setting of Stapleford at the base of the chalkland Magog Down.

### Objections to CSET

- It causes irreparable damage to the chalk hills and the dissecting of the recently designated countryside park, a high value conservation and amenity area.
- The cutting into the chalk hills is now a deeper incursion than previously proposed. The Inspector granting planning consent for the retirement village stressed the importance of not breaching the 25m contour to preserve landscape and views.

- The countryside park will be important for future conservation and added biodiversity, and placing the busway here is a significant confliction to this ideal when factors including light pollution at the various crossings are taken into account.
- As a minimum a new Environmental Impact Assessment of the busway and associated works on the designated countryside park should be undertaken.
- With the bus stops located up to a mile out of the village the scheme offers little if any public transport improvement.
- Diverting existing buses onto the proposed busway and away from the village will weaken public transport in our village, with fewer buses serving existing stops, and will undermine their commercial viability.
- Traffic on Granham's Road and Hinton Way is already delayed by the level crossing and will be further delayed by the busway crossings and the proposed Haverhill Road crossing. The busway introduces more congestion, inconvenience and less connectivity.
- This scheme is unnecessarily carbon intensive to build, consisting of a tarmacadam road and three concrete bridges. The initial carbon cost becomes critical as progressively most transport becomes electric. It is noted that all of the councils that vote on the GCP Executive Board have pledged to reduce emissions.

### **Changes to route due to Retirement Village**

- Stapleford Parish Council's preference is for Option 1 because Option 2 creates an infill site that is ripe for development, which option 1 does not create.
- Under Option 2 the busway carves a larger area of uneconomic farmland on Haverhill Road and then behind the houses on Haverhill Road, all the way from the busway stop through to the Granary and then on towards Sawston.
- Obviously under Option 1 the busway still carves a large area of uneconomic farmland behind the houses on Haverhill Road, all the way from the busway stop through to the Granary and then on towards Sawston.
- **As set out above the Council reaffirms its opposition to both options because the current busway proposals are ill-founded.**
- Whilst the consultation document highlights the extra 10m walk to the bus stop under option 1, this is insignificant in the context of a mile-long walk to the bus stop from the centre of the village.
- The retirement village planning approval required the countryside



park to be integrated with the retirement village and therefore all necessary at-grade crossings are required for facilitating the necessary footpaths.

- We would like to see a statement from the GCP regarding the safe operation of the busway at this point, particularly regarding speed limits, given that the people crossing at this point will be mainly the elderly and mobility-restricted, and the possibility of sight and hearing impairment needs to be taken into account. **Councillor Howard Kettel**

## Drought hits Dernford Lake



*Dernford Lake showing the effects of the drought. The island can be seen in the background on the left with birds on the dried mud on the left. **John O'Boyle***

## Quiz answers

1. Custer's horse, Commanche
2. Tiger Roll
3. Death, Disease, Famine, War
4. Revelations, Ezekiel, Zachariah
5. Bubonic Plague
6. Charge of the Light Brigade
7. George V; Anmer
8. The Road; Cormac McCarthy
9. Chestnut
10. Under the winning post at Aintree.

# Stapleford Parish Council

staplefordparishcouncil.gov.uk



## COUNCILLORS

Gillian Pett (Chair)	gpett@staplefordparishcouncil.gov.uk
Jenny Flynn (Vice Chair)	jenny.flynn@staplefordparishcouncil.gov.uk
Michael Gatward	mgatward@staplefordparishcouncil.gov.uk
Barbara Ann Kettel	bkettel@staplefordparishcouncil.gov.uk
Howard Kettel	hkettelstaplefordpc@gmail.com
David Pepperell	dpepperell@staplefordparishcouncil.gov.uk
Ben Shelton	bshelton@staplefordparishcouncil.gov.uk

## CLERK

Belinda Irons 07840 668 048 clerk@staplefordparishcouncil.gov.uk

## SOUTH CAMBS DISTRICT COUNCILLORS

Peter Fane, 27 London Road, Great Shelford CB22 5DB  
peterfane1@live.co.uk 843861 / 07802 256 861

Will Jackson-Wood  
cllr.jackson-wood@scambs.gov.uk 07873 731597

## CAMBRIDGESHIRE COUNTY COUNCILLORS

Maria King	maria.king@cambridgeshire.gov.uk	07764 609 061
Brian Milnes	brian.milnes@cambridgeshire.gov.uk	07971 886 113

*Stapleford Parish Council normally meets publicly on the first Thursday of every month. Please check our website for the latest details*



# Ken Benson

## Heating & Plumbing

### Reliable local tradesman

Plumbing • Bathrooms • Wet Rooms • Central Heating

**Tel:** 01223 565975

**Mob:** 07766 544888

**Email:** kennybenny50@virginmedia.com

## PEASGOOD & SKEATES

### THE FAMILY FUNERAL SERVICE

Purpose built funeral homes with private chapels of rest  
Home arrangements available  
Funeral pre-planning - a wide range of memorials

45 Moorfield Rd  
**DUXFORD**  
01223 833463

48a High Street  
**SAWSTON**  
01223 791065

enquiries@peasgoodandskeates.co.uk

also in Cambridge, Haverhill  
and Saffron Walden

[www.peasgoodandskeates.co.uk](http://www.peasgoodandskeates.co.uk)



Summit Landscapes

## LANDSCAPES

PAVING • DRIVEWAYS  
BRICKWORK • CARPENTRY  
GROUNDWORKS

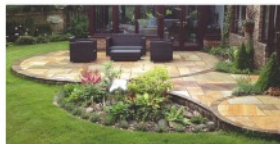

[www.landscapingpaving.co.uk](http://www.landscapingpaving.co.uk)

PHONE

**01223 929 394**

## JASON KIRBY

Professional Painting  
& Decorating Ltd

A Professional Service  
from Start to Finish

Tel: 01954 211775  
[www.jasonkirbyltd.co.uk](http://www.jasonkirbyltd.co.uk)



The newly refurbished  
Zara Indian Cuisine is  
open for dine-in and  
takeaways.

Zara Indian Cuisine  
offers a sophisticated yet  
relaxed dining experience

RESERVATION & ORDER ONLINE AT  
[www.zarashelford.com](http://www.zarashelford.com)

1 Hinton Way, Great Shelford, CB22 5AX  
01223 846 668 / 01223 844 244



# KITCHENSMITHS

4 STATION ROAD, HISTON, CAMBRIDGE, CB24 9LQ

01223 236 456

[info@kitchensmiths.co.uk](mailto:info@kitchensmiths.co.uk)

[www.kitchensmiths.co.uk](http://www.kitchensmiths.co.uk)

