

# Stapleford

*Ne Nuntium Necare!*

# MESSENGER

November 2020

Volume 79 No 11

Price 60p

## Sunset over Stapleford

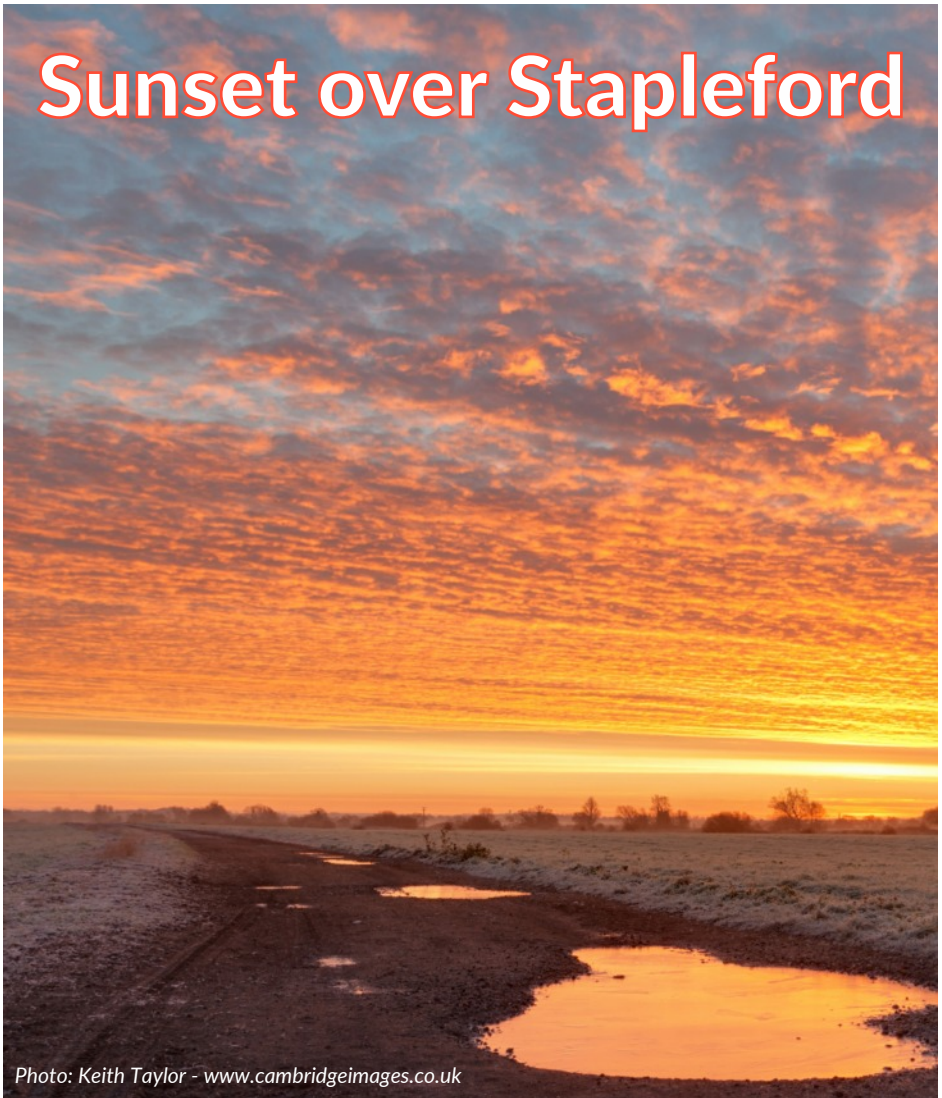

Photo: Keith Taylor - [www.cambridgeimages.co.uk](http://www.cambridgeimages.co.uk)

*The Messenger is the Parish magazine for the whole community of Stapleford.*



HAIR STYLIST | NAILS | BEAUTY TREATMENTS

Please phone **01223 675786** to book your appointment.

**OPENING TIMES**

**Tues** 8:00am - 5:00pm | **Wed-Thurs** 10:00am - 7:00pm

**Fri** 9:00am - 6:00pm | **Sat** 9:00am - 4:00pm

**Salon HD | Arthur Rank Hospice Charity**

Cherry Hinton Road | Shelford Bottom | Cambridge CB22 3FB

[www.salonHD.co.uk](http://www.salonHD.co.uk) | [info@salonHD.co.uk](mailto:info@salonHD.co.uk)

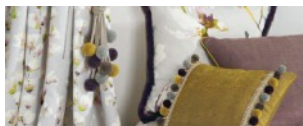

*Bespoke Curtains  
& Blinds*

[suecrowcurtains.com](http://suecrowcurtains.com)



**01223 836498**

Great Shelford Solicitors



**DAVIES**  
solicitors advocates & mediators

- Family
- Divorce & Separation
- Children
- Civil Disputes
- Wills & Probate
- Estate & Tax Planning
- Powers of Attorney
- Court of Protection

*For a quality and attentive service*

Please Call **01223 842211**

[www.daviessolicitors.co.uk](http://www.daviessolicitors.co.uk)  
[law@daviessolicitors.co.uk](mailto:law@daviessolicitors.co.uk)  
30 Woolwards Lane, Great Shelford,  
Cambridge CB22 5LZ

*Free and easy parking*

## WOODWIND TEACHER ALŽBETA GREENWOOD-BYRNE

- Have you always wanted to play saxophone/clarinet/recorder?
- Are you a student/parent/adult learner?
- Do you know anyone who always dreamed of playing music?

**Start right now - and in Duxford!**

*Or book a trial lesson as a gift...*

Simply send an email to

[alzbeta@greenwoodbyrne.com](mailto:alzbeta@greenwoodbyrne.com)

Or visit: [www.agbklasova.com](http://www.agbklasova.com) to learn more



# WATERLILIES

SKIN • VPL LASER • BEAUTY

Now available Micro Needling & Skin Peels

01223 844700 [waterlilies.org.uk](http://waterlilies.org.uk)

2d Dolphin Way, Off London Road, Stapleford, CB22 5DW

## THE CAMBRIDGE WILL WRITING Company

OFFERING A COMPREHENSIVE  
RANGE OF SERVICES

- Wills • Lasting Power of Attorneys
- Inheritance Tax Planning • Trusts

and specialising in home visits, both in the evening and at weekends



For a no obligation discussion,  
please contact us on

T: 01223 503688 or 07817 206659

E: [info@cambridgewillwriting.co.uk](mailto:info@cambridgewillwriting.co.uk)

Full price list available on request.

# Who's who at St Andrew's

[www.standrewstapleford.org](http://www.standrewstapleford.org)

**Parish priest**  
Rev Dr Simon Taylor 840256

**Curate**  
Rev Clare Coates 07818 618795

**Churchwardens**  
Mary Cooper 842127  
Alastair MacGregor  
07855 269844

**Parish Safeguarding Officer**  
Lisa MacGregor 07523 668731

**Parish Administrator**  
Gillian Sanders 07752 373176

**Youthworker**  
Zoe Clayton 894656

**Children's Ministry**  
Sue Brown 01954 264246

**Director of Music**  
John Bryden 07803 706847

**PCC secretary**  
Nicky West 07927 531719

**Treasurer**  
Chris Bow 841982

**Verger**  
Clare Kerr 842984

**Sacristan**  
Peter Green 500404

**Captain of bellringers**  
Tony Smith 843379

**Church flowers**  
Jackie Nettleton 721366  
Liz Hodgkins 01638 570060

**Stapleford-Nachingwea Link**  
Trish Maude 242263

**Mothers' Union**  
Hilary Street 840548

**Johnson Memorial Hall**  
Gillian Sanders 07752 373176

**Friends of St Andrew's**  
Tony Hore 843796

## SERVICES at St ANDREW'S

### Sunday

8am BCP Holy Communion  
9.45am First Sunday of the month: All Age Communion  
Third Sunday of the month: Parish Communion in church and Messy Church in the Johnson Hall  
All other Sundays: Parish Communion in church with crêche and Junior Church in the Johnson Hall  
6.30pm First Sunday of the month: BCP Evensong  
Fourth Sunday of the month during term: Connect at 5.30pm  
Other Sundays: please see Noticeboard p4

### Weekdays

9.45am First Wednesday each month: Holy Communion at Cox's Close Community Centre

## OTHER CHURCHES

### Roman Catholic

Sundays 8.45am and 11.15am at Sawston

### Shelford Free Church (Baptist)

Sundays 10.30am and 6.30pm fourth Sunday each month

*All house, prayer and Bible study groups are cancelled until further notice.*

## Christenings and Weddings

Christenings take place during Sunday worship.

For both Christenings and Weddings, contact the parish priest.

## Stapleford MESSENGER

### Editor

Jon West 521009 or [staplefordmessenger@gmail.com](mailto:staplefordmessenger@gmail.com)

### Advertising manager

[stapleford.ads@gmail.com](mailto:stapleford.ads@gmail.com)

The subscription for the Stapleford MESSENGER delivered to your home is £6 per annum (£16 by post): single copies 60p. For more information, contact Valerie Powell, Distribution Officer, on 843415.

# From the Rev Dr Simon Taylor

I MET the then Attorney General, Sir Nicholas Lyell, when I was just starting out as a barrister. A client asked whether I would like to have lunch with Sir Nicholas, and, being an ambitious youngster, I naturally said yes. It turned out that having lunch with him meant being present with 300 others when he gave an after lunch speech. I 'met' him as he walked past our table. I didn't quite trust that client after that. Not exactly honest.



I mention Sir Nicholas because our current Attorney General has been in the news. His obituary in *The Independent* shows that he clearly understood that the Law Officers owe their principal duty to the law itself, not to their political colleagues. On one occasion during the BSE controversy, when the EU imposed a ban on the import of British beef, he had to steer his colleagues in cabinet away from tit for tat bans because they would have been unlawful under international law. These things mattered then.

Which brings me to the Internal Market Bill. Who could possibly have foreseen that 2020 would bring such excitements? The row now going on relates to clauses in the Bill that give ministers power to override the Northern Ireland Protocol of the EU Withdrawal Agreement. The WA, as you know, was agreed in October 2019, proclaimed to be a wonderful deal by the Tories during the election, rushed through Parliament, and came into force on 1 February 2020. It is, by the way, not a very long document so it might be expected that our political leaders have actually read it. Clause 4 of the agreement – sorry to go all lawyerly on you – effectively gives it direct effect in UK law. That is what our government agreed. Indeed the WA specifies that there would be legislation passed in the UK to *disapply* any domestic law that is inconsistent with the WA. Which makes it all the more astonishing that the government is seeking to pass a Bill that makes it possible for them to override the WA, and, moreover, attempts to exclude the Courts from deciding which law applies, the resulting Act and its secondary legislation, or the Agreement. I suspect that attempt will be unsuccessful, because it is doubtful whether Parliament can legislate to exclude judicial scrutiny, but another nice constitutional case is brewing. And, in case you have been taken in by the Daily Fail attempts to persuade you otherwise, a government granting itself powers to depart from the WA is itself a breach of the WA.

Now, back to Law Officers. Robert Buckland and Suella Braverman, our current Lord Chancellor and Attorney General, seek to defend the indefensible. Buckland, whose oath of office includes the words 'I will respect the rule of law', said that he would only resign if the law was breached 'in a way that I find unacceptable'. This was a startling thing for a Lord Chancellor to say, but no slip of the tongue. He later doubled down on it, saying he would resign if the law was broken in a way that could not be 'fudged'. Braverman put out a statement that would barely have scraped a pass in GCSE Law, arguing that the UK Parliament can pass any laws it likes, including laws that repeal other laws. Well, yes, it can pass any law, but that does not answer the question whether the act of passing the new law is itself a breach of the existing law. And, buttressed by their legal colleagues, loyalist MPs and cabinet members queued up with spurious claims that the EU was not acting in good faith, and that the breach was somehow necessary in case of later problems (not so, since the WA contains very sophisticated agreed processes for sorting out disputes in an orderly way).

All the while the world looked on in astonishment at a once respected country brought so low. Sticking to international agreements matters. John Major, not given to hyperbole, said that the Bill 'questions the very integrity of our nation.'

There is a better way. Jesus would not have got into this mess. He had something to say about the Internal Market Bill. Well, sort of.

There was a time when he sat down on a mountainside to teach a crowd. We know his teaching now as the Sermon on the Mount. It is well worth 10 minutes of your time to read it – the Gospel of Matthew, chapter 5 onwards. Lots of it is familiar: 'Blessed are the ...' poor in spirit, those who mourn, the meek, the merciful and so on. Turn the other cheek. Go the extra mile. Love your enemies. Do not store up treasures on earth. Build your house upon the rock. All good stuff.

And crucially – listen up Prime Minister – a call for integrity. Jesus said "Let your 'yes' be 'yes', and your 'no' be 'no'."

Isn't that a good principle! Then and now, for Johnson, for Buckland, for Braverman and for us all. May your 'yes' be 'yes', and your 'no' be 'no'.

**Every blessing to you all, Simon**

## **We're waiting for your story!**

HAVE you a story to tell or an event to publicise? Or perhaps you have an opinion to share on an issue that is important to you. If so, drop us a line on [staplefordmessenger@gmail.com](mailto:staplefordmessenger@gmail.com) - after all, it's your magazine.



Thinking of  
selling or letting  
your property?



**Our Great Shelford  
team can help!**

Whether it's advice about  
getting your property ready  
to sell, discussing the rental  
market or simply to find out  
what your property is worth,  
give us a call.

We are always happy to  
chat about the local market.

**01223 800860**  
**shelford@rah.co.uk**  
**rah.co.uk**



**PROFESSIONAL TREE SURGEONS**

All aspects of tree work  
Fully qualified and insured  
Hedge maintenance  
Woodland management

Please call Jonathan for a free  
no obligation quote:

**07743 406569 / 01763 208361**

**shelfordtreeservice@outlook.com**

**www.shelfordtreeservice.co.uk**



**GATWARD & SONS LTD**

**BUILDING ON EXPERIENCE**  
CARPENTRY, JOINERY & BUILDING CONTRACTORS

 **01223 570143**

 **07557 735247**

 **contact@gatwardandsons.co.uk**

**BASED IN STAPLEFORD**

**EXTENSIONS  
CONVERSIONS  
RENOVATIONS  
ALTERATIONS**

# St Andrew's Noticeboard

1 NOV	10.30am	COMMUNION <i>Ruth 2: May you be richly rewarded by the Lord</i>
	10.30am	All Age FOREST CHURCH COMMUNION
	6.30pm	SERVICE OF COMMEMORATION for ALL SOULS'
8 NOV	9am	COMMUNION <i>Traditional service from the Book of Common Prayer</i>
	10.45am	REMEMBRANCE SUNDAY SERVICE
15 NOV	10.30am	MORNING WORSHIP <i>Ruth 3: You are guardian-redeemer of our family</i>
	10.30am	All Age MESSY FOREST CHURCH
22 NOV	10.30am	MORNING WORSHIP & CELEBRATION OF CHRIST THE KING <i>Ruth 4: The father of Jesse, the father of David</i>
	4.30pm	CONNECT
29 NOV	10.30am	COMMUNION on ADVENT SUNDAY

FOREST Church takes place in the churchyard. All other services are in the church itself.

To book your place for any service, please email Gillian, the Parish Administrator, on [admin@standrewstapleford.org](mailto:admin@standrewstapleford.org) or phone 07752 373176.

Information about any changes or additional services will be on our website at [www.standrewstapleford.org](http://www.standrewstapleford.org).

We intend to broadcast recordings of services every Sunday – check out our St Andrew's Stapleford YouTube channel.

The chancel is open for private prayer every day.

## FROM THE CHURCH REGISTERS

**Baptism:** 18 October - Hildie Annette Platter

**Interment of Ashes:** 5 October - Alan Bullwinkle



## Looking for a local venue?

**The Johnson Hall**, next to St Andrew's Church, is an ideal venue for small groups and children's parties. The Hall is **available for hire** for one-off events and regular bookings.

For details please contact **Gillian Sanders:**

**Tel:** 07752 373 176 **Email:** [admin@standrewstapleford.org](mailto:admin@standrewstapleford.org)

# Forest Church

- bible story - craft - prayers - fire pit

St Andrew's Churchyard

Mingle Lane

Stapleford from 10.30 am

1 November: Forest Church Communion

15 November: Messy Forest Church

6 December: Forest Church Communion

20 December: Messy Forest Church

Book your place:

[admin@standrewstapleford.org](mailto:admin@standrewstapleford.org)

07752 373176

St Andrew

STAPLEFORD



# CONNECT

22/11/2020

ST ANDREW STAPLEFORD

4:30 - 5:30PM

Please contact Gillian to book your place. Email: [admin@standrewstapleford.org](mailto:admin@standrewstapleford.org)



## View from a window



A RECENT project inspired us. The idea to be developed was 'A View from a Window'. Creative juices soon flowed.

Tate Modern in London has a particularly good window for seeing the Millennium Bridge. The window opens out to St Paul's Cathedral over a busy Thames. The lines and curves, old and new, draw us even with much hustle and bustle.

Quite different is Wimpole Hall. The formal garden edges on to farm land, sheep and cows. Silhouetted against the sky is the Folly. A wide spreading Turkey Oak gave us a special place to sit and reflect. In Cheltenham, our long rectangular window overlooked Leckhampton hills where atmospheric skies helped us forecast the weather. In those days we bought our caravan. The wide wrap round front window welcomed the outside in. We became immersed in nature. Once an inquisitive horse put its head through the window section of the split stable-like door, startling us. Sites we picked were small and remote; often hiding us. Sea King helicopters roared overhead in Somerset. In Suffolk, Apaches thundered noisily aiming at the illuminated church tower target. Exciting.

When concerts were performed in Ely Cathedral Lady Chapel, we paid attention to the windows. Between the raised hands of St Etheldreda birds flew outside, wings lit by the sun. Bubbled ancient glass distorted images. Fascinating. Our St Andrew's has glorious views too.

11 November is Remembrance Day. We watched an air display through a hangar viewing window at Duxford once. It was extremely stormy. The Battle of Britain Memorial Flight made for nostalgia. Stephen directed an aviation company which helped the Lancaster bomber out of a major dilemma. The Mall poppy drop was impossible as mechanisms dramatically locked. The RAF sought help. Dedication to duty; problem solved. As thanks the Lancaster and a Spitfire, with connections to the company, made a personal fly past. A picture in our study is treasured.

Sadly, for many, windows have been the sole opening on outdoors. Hopefully happy occasions recalled; we've many more to add. We realise we mustn't take scenes of our lovely environment for granted. Enjoy and appreciate while it is possible. Life stories are important, needing telling and hearing. Windows of opportunity, the soul or heart shape us. We learn from each other. **Judith and Stephen Lee**

CHIROPODY | PODIATRY

**CELIA KENNEY**

(HPC Registered Podiatrist)

The Beechwood Practice

41 Hills Road, Cambridge Tel: 01223 315541

**TREATMENTS COVER:**

- ◆ Corn and callus reduction
- ◆ Fungal infections and athletes foot
- ◆ Nail conditions
- ◆ Hyperhidrosis
- ◆ Ingrowing toenails
- ◆ Verruce/warts

HOME APPOINTMENTS AVAILABLE

**Call 07939 227195**



easy  
**Italian**

Bespoke Italian lessons  
for leisure, study  
and business

Saturday classes  
for children

Contact Rita

01223 842821

07757 692993

info@easy-italian.co.uk

www.easy-italian.co.uk

**THE GAS SPECIALIST LTD**  
(D Hatter)

Service, installation, and  
repair of all domestic gas  
appliances: cookers, fires;  
specialist in boiler repairs  
and servicing.

Power-flushing of central-  
heating systems.

Gas Safe Reg 131405. Est 1994.

**01223 844866**

**“The Most Thorough Cleaning  
Ever Seen or It’s Free!”**



Laurence & Pierre de Wet

**WE SPECIALISE IN CLEANING:**

- Carpets,
- Upholstery
- Leather
- Fine Rugs
- Tiles/Stone & Grout
- Wood Sanding and Finishing

**-10%**  
Discount to all  
new customers

**01223 863 632**

**www.artofclean.co.uk**



**STEVE**  
the **PLUMBER**

Steve the Plumber is a friendly, reliable, locally based  
plumber who would love to help you out! All those  
jobs you thought weren't worth getting someone out  
for I would love to do for you.

No job too small and individually priced at great rates.

**07803 922517 or www.stevetheplumbersawston.co.uk.**

**CHIMNEY  
SWEEP**

**J. L. WIGHT**

Guild of Master  
Chimney Sweeps



Certificates issued.

Advice given /  
problems solved.

**01954 253315**

www.camsweep.co.uk

9 Cow Lane, Rampton

# Mothers' Union



TWO sad pieces of news to announce this month. Firstly, our dear friend and Stapleford MU member, Audrey Webb, died in October at her

care home in Woolmers Green, near Knebworth, aged 94. Audrey (right) was included in the birthday card to the Queen when she (and the Queen) were ninety. She will be affectionately remembered by us all – she was a superb knitter and crocheter (among many other talents) and made very many garments for MU projects. She was an enthusiastic MU member, a devout Christian and above all, a friend to us all. (Obituary, page 13).



Secondly, Susan Baker also died in September. Susan was the MU Diocesan President for six years and had been selected to be Canterbury Provincial President, which she had to turn down due to illness. Susan came several times to speak to our Branch – once, memorably, dressing up as our Founder, Mary Sumner, to talk about Mary's life.

Two dear friends, whom we shall sadly miss **Hilary Street**

## Deadline for the DECEMBER Messenger

Please submit copy **NO LATER THAN MONDAY 16 NOVEMBER**

By email to [staplefordmessenger@gmail.com](mailto:staplefordmessenger@gmail.com)

or by post to 2 Haverhill Road CB22 5BX

*The Messenger reserves the right to edit material. Please include contact postal address with all letters to the Editor.*

Advertising queries to [stapleford.ads@gmail.com](mailto:stapleford.ads@gmail.com)

Subscription queries to Valerie Powell on 843415

The views expressed are those of the contributors and do not necessarily reflect the views of the *Messenger*.

Advertisements are accepted in good faith but customers should satisfy themselves that advertisers are able to supply the services they offer.

**OvenPad  
Cleaning Services**

I will professionally and efficiently clean ovens, ranges, Agas, ceramic hobs, extractors, microwaves, and BBQs.

*It's a dirty job, why not give me a call?*

Please contact **Paddy Kelly** on

Tel: 01638 742703

Mobile: 0775 263 1343

Email: info@ovenpad.com  
www.ovenpad.com

*Great Value*

**KASH STORES**

*Local Service*

**A great deal more from your local store!**

- General groceries • Fresh produce • Confectionery  
• In-store bakery • Off-licence • Photocopying  
• Newspapers, magazines & stationery • **Lottery**  
• Dry Cleaning • Shoe repairs

**Full Post Office counter facilities**

33-35 Hinton Way, Great Shelford

Tel: 01223 843307

**Shop opening times:**

Mon-Sat:

7:00am - 7:30pm

Sunday:

7:00am - 2:00pm

**Post Office opening:**

Mon-Fri:

8:30am - 6:00pm

Sat-Sun:

8:30am - noon

**POST OFFICE**

**SHELFORD AUTOS LTD**

63A ORCHARD ROAD GREAT SHELFORD  
CB22 5AA

**MOT CENTRE**

**SERVICE-REPAIRS-EXHAUSTS**

**TYRES-BATTERIES-BRAKES**

**CLUTCHES**



**01223 844828**



**T.J. Smith**  
✓ photography

Formerly of Stapleford,  
now in Whittlesford.

Please call Tim on  
07768 131436 or email  
tim@tjsmith.co.uk for all your  
photographic requirements.

Portraits, Weddings, Social,  
Commercial, PR,  
Photo-restoration,  
Aerial photography & surveys.  
Passports and visas.  
www.tjsmith.co.uk

**RUSSELL COOPER  
GARDENING**

(QUALIFIED HORTICULTURIST EST 1987)

**ALL ASPECTS OF GARDENING  
WORK CARRIED OUT BY A  
PROFESSIONAL LOCAL  
BUSINESS**

**MONTHLY MANAGEMENT  
OF YOUR GARDEN  
UNDERTAKEN**

**Tel: 01223 830575  
Mobile: 07702 456797**

**Neil's  
Gent's Hair Stylist  
of Stapleford**

Is offering professional gents  
hairstyling at competitive  
prices

30 years' experience

4a Bar Lane, Stapleford

Call 01223 844411 for an appointment





## From the Editor

IT has been a while since any A-list celebrities were rumoured to be moving into the village (check your collection of *Messengers* for previous wild speculation about Ali G, Teddy Sheringham et al\*) but this summer ended with hearsay of Champions League proportions.



Arsene Wenger (left), no less, had visited our village with a view to buying one of its more upmarket properties.

Not that the former Arsenal manager was likely to be spending much time in it however; the Frenchman's main base is in Totteridge in London (where he admits he still spends his waking hours watching football instead of enjoying the capital's

delights) and he also has homes in Paris and Zurich, where he is currently FIFA's chief of global football development.

Instead, it is understood he was operating in a purely paternal role: daughter Lea is finishing a doctorate in neuroscience at Cambridge University that now sees her based at the Wellcome Campus in Hinxton and therefore in need of a handy place of her own.

He was merely helping her find genome sweet genome, it seems.

There's no denying it would be fascinating having such a personality arrive in our village. My own career has enabled me to spend time with 'Le Professeur' over the years and you cannot help but admire a man who can speak fluently and intelligently about just about any topic in either French, English or German (plus Japanese at a pinch).

I also witnessed the other side to the Gunners' most successful manager, who could occasionally get *un peu grincheux*. I can vividly recall one press conference where he suddenly went full 'Robert de Niro in Taxi Driver' and demanded to know why the journalist standing next to me was "looking at him". "Because you are giving a press conference?" was the not-unreasonable reply (footage of this odd encounter can be found on YouTube if you are truly bored).

Wenger is in his eighth decade now and many a septuagenarian has decided that now is the time to swap the bright lights of a big city for a more relaxing rural retreat. So will he soon be popping into the Three

\*I think Al actually did move to the village, round the corner from the Spar...

Horseshoes for a cheeky Malbec? Joining the Parish Council to work out the perfect MUGA timetable on the Rec, or taking Shelford and Stapleford Strikers to another level as director of football?

The *Messenger* understands, sadly, that this is all rather unlikely but should it come to pass then please do not put up a big banner saying 'Welcome Arsene' - not only is it fairly crass but, knowing Wenger, he simply wouldn't see it...

Enjoy the November edition.

## Stapleford - Nachingwea Link



UNFORTUNATELY, as a result of COVID-19 restrictions, we are unable to hold our Christmas Fayre this year. The Fayre is one of our major fundraising events, so instead, we are looking to raise funds through donations.

All funds raised will be earmarked for an exciting venture. After the success of providing a library in 2017 at Nachingwea Day Secondary School, we are fundraising for a second library. We will again work closely with Read International, using their expertise, with the funds that we provide, to set up a '2<sup>nd</sup> Generation' library, with computer provision, at Nambambo Secondary School.



*Mary in the Nachingwea Day Secondary School Library*

Your help will be greatly appreciated. You can donate by visiting our JustGiving page, [justgiving.com/crowdfunding/staplefordnachingwealink](https://www.justgiving.com/crowdfunding/staplefordnachingwealink). Or go to [justgiving.com](https://www.justgiving.com) and search for 'Stapleford Nachingwea' where you will find us in the crowdfunding section.

You may instead wish to donate:

- through St Andrew's Church, directly, by cash or cheque payable to Stapleford PCC in a yellow Gift Aid envelope marked Link Christmas Fayre.
- through St Andrew's Church website online options (please advise details of your gift to [admin@standrewsstapleford.org](mailto:admin@standrewsstapleford.org) with a note that it is for the Link Christmas Fayre).

Thank you for your help to widen educational opportunities and increase learning for many young people in Nachingwea. **Trish Maude**

# Audrey Webb

## 1926-2020



My Mum, Audrey, sadly died peacefully in her sleep on 3 October at her care home in Knebworth, Herts, at the grand age of 94. Audrey lived in Stapleford from 1956 firstly in Haverhill Road and then The Chestnuts until a year and a half ago

Audrey was a member of St Andrew's Church where she and Dad (Frank) worshipped for many years and where she played a full role in the life of the church. She gave up bell ringing when she was 75! She was a staunch member of the Mothers' Union and was grateful for their fellowship and support.

Mum was a true Yorkshire girl, having moved south in the war, who never lost her spirit and dialect. She was known for her smile and good humour and willingness to join in events, being a member of the Over-60s and the Chestnut Club where she so enjoyed singing. Famously, she knitted for England! Her fingers were never still and made many hundreds of garments, including for children in hospital

and blankets, but her pièce de resistance was making 165 dolls which were sold in Japan and Dubai.

Audrey led a very happy and contented life which she shared with Frank and her family. She was a truly loving wife, mother, grandmother and great-grandmother and she will be greatly missed. **Brian Webb**

*Suzanne Watt adds on behalf of the Chestnut Club:*

AUDREY Webb was a founder member of the club; she also sang in our choir for many years. But it was her abundant output of knitting for which she was best known - from teddies to dolls, Nativity sets and even the Last Supper! She was a colourful character and will be sadly missed.

Beach holidays, City breaks, Honeymoons, Weddings abroad,  
Adventure holidays, Ski, Cruise, Tailormade trips, Flight only,  
Car hire, Airport hotels and parking, and much more . . .

# CHERYL HARRADINE

Travel Counsellor  
01223 842670

cheryl.harradine@travelcounsellors.com  
www.travelcounsellors.co.uk/cheryl.harradine



travel counsellors



# PANTHER

01223

# 715 715

WIDE RANGE OF VEHICLES AVAILABLE 24/7  
INCLUDING 5-8 SEATERS

METERED RATES TO SURROUNDING AREAS

DOWNLOAD OUR BOOKING APP



# Dramawise

Award winning youth theatre

**Drama sessions  
ages 4-16**

confidence and communication skills  
teaching the arts through fun



Book a free taster session

www.skybluetheatre.com/dramawise  
frances.wyse@btinternet.com



*More than just a service*



Heating



Plumbing



Renewables



Electrical

All Domestic and Commercial works undertaken  
www.shelfordheating.co.uk

Telephone 01223833426 E-Sales@shelfordheating.co.uk

# M D COOPER

specialising in  
INTERIOR DECORATING  
AND GLAZED TILING

**Design services available**

4 Falkner Road, Sawston  
Telephone 01223 832422  
Mobile 07860 803938

# L A Kerridge

Painting and decorating

*15 years-plus  
experienced tradesmen  
Quality interior and  
exterior decoration  
Artex ceilings smoothed  
Free estimates and quotes.*

**Tel 01223 832745  
Mobile 07843 850484**



# News from the primary school



*The moat bridge in 2008*



*The moat bridge in August 2019*



*The new moat bridge*

THIS summer Stapleford Community Primary School had some extensive works completed to upgrade the bridge on the moat.

Pictures in our archives show the state of the earlier bridge replaced in 2008, which lasted just over 10 years, but with the handrails giving way and holes appearing in the slats we had to temporarily close the moat until this summer.

We originally had some help with designs drawn up by STEM \* Ambassador David Jazani, who looked at some sketches the children made, and incorporated their ideas. The finished bridge combines steel and wood, and should ensure that only minor repairs are needed in the future.

The use of the outdoors is incredibly important to children, as the mountaineer Chris Bonington said, "Experiencing the outdoors should be a vital part of every person's education both as an adventure and an awareness of the wonders of nature."

The children derive so much from learning outside the classroom. While they explore they are gaining an understanding of nature and how to care for it. Sometimes they have tasks to complete, but they also initiate their own learning. Although they are only steps away from the playground, it feels like they are miles away! We are so fortunate to have this resource on site.



**Don't dilly:  
phone Lilley  
of Sawston**

**Tel: 01223 832097**  
**Mobile: 07768 718223**

ROTA VATING | TURFING | SEEDING |  
TREE WORK and PADDOCK, ETC. |  
PAVING | LARGE OR SMALL AREAS  
**FENCING A SPECIALITY**  
**31 NEW ROAD, SAWSTON**

# HJ Paintin Ltd

**INDEPENDENT FAMILY FUNERAL DIRECTORS  
MONUMENTAL MASONS**

Private Chapels of Rest  
Floral Tributes and Printed Orders of Service  
Golden Charter Pre-payment plans  
Personal Attention Assured at All Times  
24-hour Caring Personal Service



43 High Street, Linton, Cambridge CB21 4HS  
**Tel: 01223 891226**

8 Morley's Place, Sawston, Cambridge CB22 3TG  
**Tel: 01223 830065**

## Our reputation is growing

For over 20 years we have been a leading Cambridge agent, but did you know we also offer expert advice and our professional service in Stapleford?

Every home we sell or let, we will plant a tree locally

IN PARTNERSHIP WITH



carbon footprint

Get in touch and discover the Bush difference.

**bush sales** 01223 246262 [bushsales.co.uk](http://bushsales.co.uk)    01223 508085 [bushlettings.co.uk](http://bushlettings.co.uk) **bush lettings**

Established. Independent. Passionate.



**Mrs Rosemary Rigge**  
Grad Dip Phys MCSP Reg. HPC  
CHARTERED PHYSIOTHERAPIST

**T:** 01223 844091  
**M:** 07958 708728  
**E:** [physio.rigge@ntlworld.com](mailto:physio.rigge@ntlworld.com)

**TREATMENT ROOMS:**  
26 Mingle Lane, Stapleford  
or home visits



## PIANO LESSONS

Jacqueline Cairnduff  
CT ABRSM ALCM

All ages welcome.  
Also aural training & theory.

2 Sternes Way,  
Stapleford CB22 5DA  
**01223 842912**  
[jcairnduff@hotmail.co.uk](mailto:jcairnduff@hotmail.co.uk)

## Sweet Talk of Stapleford

*Home baked bread and baguettes . Fresh green grocery . Fresh local meat . Beers wines and spirits . Frozen and chilled food . Dairy produce . Confectionary . Toiletries . Newspapers . Newspaper delivery . Free home delivery services . Dry cleaning . Photocopying service .Lottery . Paypoint*

67-69 LONDON ROAD,  
Cambridge,  
Cambridgeshire.  
Call : +44 1223 843110



Shop Opening Times ::  
Mon - Sat : 7.00am - 9.00pm  
Sunday : 8.00am - 9.00pm



Moat teamwork

I am delighted that the project is now finished and the children are once again making great use of this super resource. It would not have been possible without the help of the PTA who contributed approximately £5,000, and some kind donations from within the community in Stapleford.

This year has seen a curtailment of fundraising activities at the school, and we have missed out on running the Summer Fair, the 'Big Bounce' and we shall not be able to have a Winter Gift Fair either, resulting in a huge dip in income.. If you are able to help, make a donation to the school; you can do so directly by contacting the school office, or through the PTA. We are hoping to have a 'Golden Mile' running track and an outdoor classroom built to name two future projects.

If you have any 'pre-loved' laptops or ipads that could be used by pupils accessing learning from home if we have short or long term lockdowns, please do let us know. **Christine Spain**

\* *STEM Learning provides education and careers support in science, technology, engineering and mathematics (STEM).*

## Traidcraft



TRAIDCRAFT has been responsible for introducing most Fairtrade products and helping set up the Fairtrade Foundation. It is still selling goods that are ethical and fairly traded, but now also sustainable and eco-friendly. The producers, often from the most vulnerable communities around the world, are at greater risk due to the pandemic. Please support them.

Products range from food and everyday necessities to gifts, Christmas cards, hampers and much more. They can be ordered directly from the Traidcraft shop online or via me. As a Fair Trader I receive a 10% discount which, with any donations, is used towards projects for girls' education in Nachingwea - win win!

Please see the Traidcraft pages under 'Community' on the St Andrew's website for more details or contact me direct: [romieridley@gmail.com](mailto:romieridley@gmail.com) or 842922. **Romie Ridley**

## SPB Property Maintenance

Professional local business

Fully insured and qualified Plumber, based locally to South Cambridge and surrounding villages. Offering a friendly, reliable and efficient service with references and examples of work available on request.

Free quotes and advice on all jobs, whether big or small!

- Full bathroom and kitchen refurbishments
- General plumbing
- Tiling and plastering
- Gardening needs and monthly grass cutting
- Patio and decking, installation and jet washing
- General DIY and property maintenance
- If your requirement is not listed, please ring and ask!

Contact Simon on:



07581088722



SPBpropertymaintenance66@gmail.com



- Painting & Decoration
- Brickwork
- General Building Work
- Carpentry
- Fencing
- Hard Landscaping

# Matt Goldsmith

Renovation & Decoration

Matt Goldsmith

07392 292130

info.mattgoldsmith@gmail.com



@mattgoldsmithRandD



mattgoldsmithrandd



PLUMBING, HEATING  
AND MECHANICAL



ELECTRICAL, FIRE  
AND SECURITY



REFRIGERATION AND  
AIR CONDITIONING



RENEWABLE ENERGY

Domestic & Commercial  
e: info@huttie.com t: 01223 292295  
www.huttie.com



# Shelford & Stapleford Youth Initiative



THE past six months have brought about huge change and been a challenging time for all, not least for young people. According to the mental health charity Young Minds 87% of young people questioned said that they had felt lonely or isolated during lockdown and 80% said that the coronavirus had made their mental health worse.

SSYI has been providing youth work support and activities for young people in Great Shelford, Little Shelford, and Stapleford for more than twenty years, particularly focusing on those who are marginalised, isolated, and at risk. Thanks to Great Shelford Parish Council we now have our own space, the SSYI Youth Centre, previously the Sports & Social Club above the Memorial Hall in Great Shelford. We are in the process of renovating this space to best meet the needs of local young people.

The impact of coronavirus on youth services has been dramatic. For the initial part of lock down we moved to online delivery, increasing our social media presence, and posting daily video updates for our young people. These can be viewed on our Instagram and Facebook pages (@ssyiyouth). We kept in contact with many of our young people over the phone. As soon as we were able, we began meeting young people for socially distanced one to ones and began doing detached work in the Shelfords, Stapleford and Sawston.

Thanks to a grant from the Children's Area Partnership, over the summer holidays we were able to do some practical sessions on the Cope at the end of Great Shelford Rec in partnership with Shelford Playscape.

Our main concerns for young people after this extended period of lockdown are the risks caused by an increase in mental health and wellbeing problems, loneliness and isolation, a lack of safe spaces and the extended period of disengagement from formal education. We have now been able to restart several small groups following COVID secure guidelines from the Government and the National Youth Agency which have been successful, we hope to be able to run some small trips before Christmas.

We are so grateful for the ongoing support of the villages, residents, councils, and churches.

For more information about what we are doing in the local area contact Zac Britton, SSYI's Lead Youth Worker on [zac.britton@ssyi.club](mailto:zac.britton@ssyi.club) or 07599024210. Or you can head to our website at [www.ssyi.club](http://www.ssyi.club) or find us on Facebook and Instagram @ssyiyouth. **Zac Britton**

# Stapleford Strollers: Walk 88

## The Garden Route: a circular walk from Ashdon Windmill

### To get to start of walk

TAKE the A1307 to Linton and turn right for Bartlow near the end of the Linton bypass. Turn right in Bartlow, on the Saffron Walden road. After the first houses of Ashdon are reached, take the left turn to Steventon End. Soon after, take the very minor unsigned road on the right leading to the free car park at Ashdon windmill (CB10 2JA).

### Length of walk

Four miles; so it's a nice stroll and there is some interesting scenery. It can easily be extended, as Ashdon is surrounded by footpaths, but local path signage is variable. It should be OK underfoot on this walk for most of the year.

### OS Map

OS Explorer map 209. If you simply want a free map extract, either use [footpathmaps.com](http://footpathmaps.com) or [maps.the-hug.net](http://maps.the-hug.net). The extract used to accompany this route is from the former.

### Extra Information

Ashdon windmill (known as Bragg's Mill) is a restored post mill. This means it has some age. The whole of the mill structure needed to be rotated to ensure the best of the wind was obtained. This required a sort of railway turntable-type operation. Later mills were known as tower mills, and had an internal mechanism that turned just the top of the mill, where the sails were attached.

### Route of walk

From the car park, turn left up the road. Pass a couple of houses and keep ahead, downhill, on a grass track. Soon after, a waymark post can be seen on the right, through a gap in the hedge. Go right here and, shortly afterwards, turn left on a downhill path that follows a wide green strip between fields. This path meets a small road.

Turn left on the road and walk on until a footpath route crosses the road. Go left on this path and walk for a short time, turning sharp right at a waymark sign. Follow this new grassy path and, ignoring any side paths going left, keep a wood to the right until the route meets a much wider cinder/stone track.

Follow the stony track as it swings left and goes up a short but steepish slope, carrying on beyond until some houses are reached. This is the edge of

Steventon End; the track becomes tarmacked. Carry on ahead downhill, pass more houses, then come to a main road.

Carefully cross over, and walk ahead. The path (marked by yellow flags) runs along the left hand side of the garden at Brook Farm. Cross a bridge at the far end of the garden and bear right along a field edge. The crossing point in the field is rarely visible, so walk right round the field edge and turn sharp left when a wood is reached. With the wood to the right, walk for a short time until the field edge swings left. At this point, a grass track cuts through the trees.

There is no signage but walk up the track and, to the right of a large gate, is a stile. Over you go and straight across a pasture (may be horses). Cross another stile and cross another pasture; over a final stile and out on to a wide stony farm track.

Turn left and follow this track, keeping straight ahead when a cross track is met. There is a wood to the left and, at its far end, swing left. After several minutes, a road is reached. Turn left along the grass verge and then go right up the small side road to Ashdon windmill. Follow this road all the way back to the car park.

*The Stapleford Strollers do not accept responsibility for any accident or mishap that may occur to any person who follows this route.*

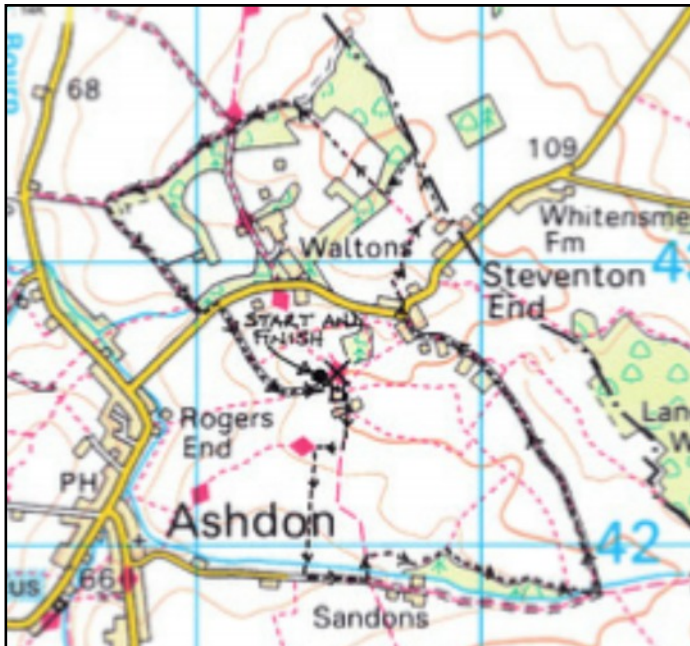

**Barker Bros**  
EST 1843



**FAMILY BUTCHERS**

43, High Street, Great Shelford  
01223 843292  
[www.barkerbrosbutchers.co.uk](http://www.barkerbrosbutchers.co.uk)

**TIM PHILLIPS & Co.**  
**Accountants**  
*Established 1991*

Independent, specialist service for:  
**Small Business • Self Assessment  
Personal Taxation**

Free initial consultation - no obligation  
**EASY, FREE PARKING**

Copley Hill Business Park, Cambridge Rd, Babraham  
*Off A1307 between Wandlebury and Babraham*  
**Tel: 01223 830044** [www.tpaccounts.co.uk](http://www.tpaccounts.co.uk)

**T&J TYRES**

**New and part-worn tyres at discounted prices**  
FOR CARS, VANS, 4X4s, CARAVANS

- New tyres
- Part-worn tyres
- Wheel balancing
- 4 wheel alignment
- Locking wheel nut removal
- New batteries
- Brakes fitted
- Engine carbon clean



**Opening times:**  
**Mon-Fri:** 9am - 6pm  
**Sat:** 10am - 4pm

Large stock of branded tyres in stock.  
All tyres tested & guaranteed

630 Orchard Road,  
Great Shelford,  
Cambridge CB22 5AA

**01223 845155** **ALL FITTED WHILE YOU WAIT!**

Wellbeing and relaxation



**Reiki With Sue Pitman**  
HELP IS AT HAND

Tel. 01223 843164  
[WWW.reikiwithsuepitman.co.uk](http://WWW.reikiwithsuepitman.co.uk)



**COUNTRY MARKETS**  
COOK • CRAFT • GROW

**Great Shelford Country Market**

Home bakes  
Preserves  
Garden produce  
Plants, Crafts  
Coffee & Tea

**MEMORIAL HALL**  
**Every Wednesday**  
**8:30 - 11:30am**

**WHITMORE & SON**



- CARPENTERS
- BUILDING CONTRACTORS
- DECORATORS

84 HAVERHILL ROAD, STAPLEFORD,  
CAMBRIDGE CB22 5BX  
Tel: (01223) 847144  
Email: [whitmoreandson7@virginmedia.com](mailto:whitmoreandson7@virginmedia.com)  
[www.whitmoreandson.co.uk](http://www.whitmoreandson.co.uk)



## News from 2G3S



ON 28 September Bill Powell kicked off our virtual Conversation Evenings with a very interesting talk and Q&A about cooking stoves in Uganda, which are much more fuel efficient than traditional wood fires or charcoal burners and healthier for the cooks. He has been very involved in the project for some time.

Depending when you received your magazine, you may just catch the next evening on 26 October, when two members of Extinction Rebellion be talking and answering questions.

On 23 November our speaker is Duncan Catchpole, who started up and still runs the Cambridge Organic Food Company, and is working hard to get a local Food Hub up and running. He will talk about Sustainable Dietary Choices, so if you want to move towards eating less meat and dairy you will have the chance to talk to him.

To take part in either of these evenings please email the address below and a link to Zoom will be sent to you just before the meeting. If you've never used Zoom before there are some helpful tutorials on their website, and also on Youtube.

### Other news since last month

- Some local constituents met with Anthony Browne, our MP, to ask various environmental questions relating to green economic recovery, retrofitting houses with energy-saving measures, water conservation, and a variety of other topics. He will be meeting with constituents regularly in these Environmental Forums, so do check our Facebook page or website for future dates.

- You may know there was a national citizens' assembly held to consider ways of tackling climate change; their conclusions make very interesting reading. Go to [climateassembly.uk](http://climateassembly.uk).

- The Government is launching its green homes grant, see [gov.uk](http://gov.uk).

- You may have attended one of the local Repair Cafés; the organisation behind them, Cambridge Carbon Footprint, has set up a questionnaire/calculator for finding ways to reduce your own personal or family's carbon footprint. Go to [cambridgecarbonfootprint.org/charter](http://cambridgecarbonfootprint.org/charter).

And if you are interested in green matters and the environment, consider signing up for our newsletter. Send an email to [greengroupssss@gmail.com](mailto:greengroupssss@gmail.com). **Helen Hale**

ACE  
CULTURAL  
TOURS

# WORLDWIDE CULTURAL TRAVEL

SINCE 1958



[aceculturaltours.co.uk](http://aceculturaltours.co.uk)  
01223 841055



## Stapleford Bird Club

SOME members are champing at the bit, wanting to resume a social bird walk but for now, because of COVID-19, it was again just myself. On 11 October I ventured out at 8am to check the bird life over the Down, with ideal weather, little glare from the sun and only a weak breeze. The first thing I noticed was unusually few birds in the car park. No birds were on the bird feeders and only a Magpie, a few Goldfinches and a small flock of Starlings were seen, though two well-hidden Robins were singing weakly. At this time of year both male and female Robins sing to defend their territories. Along the side of North Down, some usual small birds were present – Blackbirds, Blue Tits, Great Tits and Robins – but as noted last month, they showed only briefly before skulking again in the bushes. Two Grey Partridges were calling from the unmown part of the slope.



Looking up to the sky (which ought to be done frequently by birders to check for flyovers) a flock of silent thrushes appeared from the east – Redwings (left) from Scandinavia and Russia. Two more flocks passed over in the next 30 minutes. Reports on social media showed that on the same morning thousands of Redwings were being seen arriving at many spots in the county. These birds usually leave the

continent at dusk, fly all night, and many carry on inland before landing. The birds over Magog Down had probably been flying non-stop for 13 hours.

At least five Jays were active over the area, this being the best time of the year to see them. Screeching loudly to each other, they were probably busily collecting nuts such as acorns, beech mast and hazelnuts, though the only bird seen on the walk with a nut in its beak was a Carrion Crow. A small bird moving swiftly through the foliage in Magog Down was a Blackcap. Most move south for the winter to Spain or Africa, but it is possible that this bird has arrived from Germany or north-east Europe to overwinter, due to our relatively mild conditions. Another warbler, the Chiffchaff was calling repeatedly in Vestey Wood. Altogether, 21 bird species were found.

Due to COVID-19 restrictions, there is no general invitation to join a walk in November, if a meeting does take place. **Mike Foley**



### Butchery

High-quality meat with an award-winning friendly service.

### Deli

A mouth-watering array of cheese, olives, charcuterie and so much more!



# THE GOG

The Gog Farm Shop is an award-winning farm shop that sources delicious local ingredients, making for the perfect foodie destination.

We look forward to welcoming you soon!

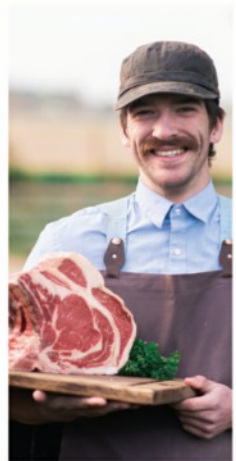

### Grocery

Surprising you with foodie gems from local producers.



### Café

Serving our Great Taste Award winners everyday.



Open 7 days a week

[www.thegog.com](http://www.thegog.com)





## School governor vacancy

STAPLEFORD Community Primary School Local Governing Body is looking to appoint someone to join our committed team of governors in our happy and vibrant school.

Governors are responsible for ensuring the strategic direction of the school, its performance and the use of resources to support learning. They help to ensure that our school provides the best education it can for all the children in its care.

The Local Governing Body meets as a large group two or three times each term in the evenings. Governors also visit the school occasionally during the school day when conditions permit.

The Governing Body team is particularly looking for a member of the local community with some time flexibility, interest and enthusiasm to fulfil the role. Governors do not need to be experts to tackle the range of responsibilities expected of them. Help, advice and training are available from various sources.

If you are interested in joining our enthusiastic team and have time to commit to this role, please contact the Chair of Governors, Paul Izzett, [pizzett@staplefordprimaryschool.org](mailto:pizzett@staplefordprimaryschool.org) or 07765 128 835.

You can find out more information about the Governing Body at Stapleford Community Primary School on the school website at [www.staplefordprimaryschool.org](http://www.staplefordprimaryschool.org).

We are a member of a group of schools in the Anglian Learning Trust at [www.anglianlearning.org](http://www.anglianlearning.org). **Paul Izzett**

## Stapleford History Society



STAPLEFORD History Society had planned to commemorate VE Day with the help of the Village Hall Estates Fund by giving a book, 'Goodnight Mister Tom' by Michelle Magorian, to each of the older primary school children. Unfortunately because of the COVID-19 restrictions it has not been possible to arrange this as a village celebration.

The books will be distributed to Years 4, 5 and 6 children at Stapleford School. If any parent of a child in this age group not attending Stapleford School would like a commemorative book, please contact Gillian Pett, [gillian.pett29@gmail.com](mailto:gillian.pett29@gmail.com). **Gillian Pett**



FREE no obligation quotes and advice provided

# My Village Handyman Services



- DIY repairs and odd jobs
- Painting & Decorating
- Tiling & Flooring
- Gardening, Landscaping,
- Patios & Decking
- Fencing and sheds
- Kitchen & Bathroom installation
- Brickwork, Dry Walling and Small Builds
- Carpentry and Plumbing
- Window and Gutter cleaning
- Jet wash and Patio cleaning
- Rubbish clearance and Tip runs
- Carpet cleaning and Wood Floor staining
- New doors or locks
- Security and Garden lighting
- **No job is too Small or too Big!**

**Your very local handyman!**

Contact Steve to arrange a visit or quote

**07500 876376 or 01223 881700**

Email: [steve@myvillagehandyman.com](mailto:steve@myvillagehandyman.com) | Web: [www.myvillagehandyman.com](http://www.myvillagehandyman.com)

Email info@anglearhearing.co.uk

## AN INDEPENDENT AUDIOLOGY CLINIC BASED IN CAMBRIDGE

### Hearing Tests

Free Hearing Tests  
Detailed Hearing Assessments  
Most Up-To-Date Testing Methods

### Hearing Aids

Get a hearing aid in a matter of days  
Free 30-day no-obligation trial

### Ear Wax Removal

Micro-suction • Irrigation • Video Otoscope

### Tinnitus Treatment

Fast appointments. Many treatment options  
Member of British Tinnitus Assoc.



Grain House, Mill Court, Great Shelford, Cambridge, CB22 5LD

**BOOK ONLINE!** [www.anglearhearing.co.uk](http://www.anglearhearing.co.uk) • Phone 01223 661399

## Quiz time



THIS month's quiz is a bumper movie round entitled 'The Pie Who Loved Me'.

Simply replace the word 'pie' with the actual word from these famous lines and then name the film. I've helpfully supplied the year it came out.

Answers on page 32.

1. You're only supposed to blow the b----y pies off! 1969
2. Funny, like I'm a pie? I amuse you? 1990
3. Pies! Why did it have to be pies? 1981
4. Oh no, it wasn't the airplanes. It was pies that killed the beast. 1933
5. Pie. Shaken, not stirred. 1964
6. Show me the pie! 1996
7. They may take our lives, but they'll never take our pies! 1995
8. My mama always said, life is like a box of pies. You never know what you're gonna get. 1994
9. You don't understand! I coulda had class. I coulda been a pie. 1954
10. That'll do, pie. That'll do. 1995
11. I love the smell of pie in the morning. 1979
12. I do wish we could chat longer, but I'm having an old pie for dinner. 1991
13. Wait a minute, Doc. Are you telling me you built a time machine... out of a pie? 1985
14. I'm going to make him a pie he can't refuse. 1972
15. You're gonna need a bigger pie. 1975
16. All right Mr. DeMille, I'm ready for my pie. 1950
17. We want the finest pies available to humanity! We want them here and we want them now! 1987
18. Pies? We ain't got no pies! We don't need no pies! I don't have to show you any stinking pies! 1948
19. Nobody puts pies in a corner. 1987
20. Pies are like onions. 2001



## DAVID FOX CARPENTRY

*PURPOSE-MADE  
JOINERY AND  
FITTED FURNITURE*

Unit 4, Granta Terrace,  
Stapleford  
Cambridge  
Tel: (01223) 845143

## SCP Electrical

Quality  
Electrical



Work



36 Haverhill Road, Stapleford,  
Cambridge. CB22 5BX  
Telephone (01223) 515089  
E-mail: enquiries@scpelectrical.co.uk

All types of  
carpentry work  
undertaken

Phone  
01223 842440  
for free prompt estimate

### STEVE BOND

3 Cherrytree Avenue  
Stapleford  
Cambridge

## Rothwell's

Carpet & Stone Floor Cleaning

01223 832 928

www.Rothwells.biz

### Carpet, Stone, Upholstery and Rug Cleaning

Rothwell's has been in business since 1993.

We're an honest local family firm.

Our large truck-mounted machines mean more  
cleaning and drying power.

Members of both the NCCA and TACCA.

We will move the furniture for a thorough clean.  
100% satisfaction or it's FREE.

Call Oliver and Max Campbell for expert help  
today.

# DAY

CHARTERED  
CERTIFIED  
ACCOUNTANTS

## Do you want more control over your business accounts, or want to organise your personal tax situation more effectively?

We are a friendly team of qualified accountants who can help you reach the potential of your business and give you expert professional accounting and tax advice using the latest technology to work for you in achieving your goals.

We can deal with all matters relating to business tax and accounting including online bookkeeping, VAT

and PAYE matters. Bespoke all inclusive packages are available from £145 plus VAT pcm.

Private clients can be confident that we will deal efficiently with tax return preparation and all aspects of tax planning.

To arrange an informal chat or a meeting please contact us at:

Quern House, Mill Court, Great Shelford, Cambridge, CB22 5LD

T: 01223 506533 F: 01223 363810 E: hello@day-accountants.com W: www.day-accountants.com



# Puzzle Corner



## Lost letters

EACH of the words below has had a letter removed. Find the original words. In each group, each new word is formed by adding a different letter. You may not add the letter S to the end of a word. All the answers are everyday words.

e.g. RAISIN becomes RAISING  
 CARTON becomes CARTOON  
 RESENT becomes PRESENT

In some cases, there may be more than one available answer, but looking at the letters used to form the other new words should enable you to select the correct one.

ADDITION	ARGON	ASPIRIN	DEBT	DESERT
EVIL	FAVOUR	IMMORALITY	INDICATE	INSECT
LAITY	LOUT	MANIFEST	NIGHT	ONUS
QUART	RING	SAGE	SALON	SIMMER
STEROID	TOWEL	TRANNY	VIGILANT	WIDOW

## Six-letter words with unusual endings

THE solutions are commonplace words, although in some cases you may find more obscure alternatives. How many can you find?

... FEW    ... OUD    ... IME    ... HOW    ... GEN    ... DIO    ... GEL  
 ... FRY    ... URB    ... VIL    ... IAD    ... HID    ... NUE    ... HTH

*Set by Hermes - Answers on page 39.*

# The Friends of Great Shelford Library



THINGS may be strange, the new 'normal' is constantly changing, places cannot all open to the public, BUT Great Shelford Library is open and enjoys your support. Show you need it too and reserve some of your favourite books.

Our opening hours are: Tuesdays 10am to 2pm and Fridays 2pm to 6pm, for returns, collection of reservations

and pre-booked use of computers only.

Try out the book reservation service and the new 'Select and Collect' service where staff choose a selection of books for you, based on your reading tastes (why not reserve a 'lucky dip' of children's books?) To do so call 0345 045 5225 or visit: [cambridgeshire.gov.uk/residents/libraries-leisure-culture/libraries](http://cambridgeshire.gov.uk/residents/libraries-leisure-culture/libraries).

There are also many free on-line resources including access to e-books and e-audio books, a range of daily newspapers plus many e-magazines to download and read at your leisure.



The Friends Group is here to support the library, provide volunteers and fund extra items. For more information visit [friends-of-great-shelford-library.org.uk](http://friends-of-great-shelford-library.org.uk).

## Quiz answers

- |                                                            |                                                |
|------------------------------------------------------------|------------------------------------------------|
| 1. Doors - The Italian Job.                                | 11. Napalm - Apocalypse Now.                   |
| 2. Clown - Goodfellas.                                     | 12. Friend - Silence of the Lambs.             |
| 3. Snakes - Indiana Jones and the Raiders of the Lost Ark. | 13. DeLorean - Back to the Future.             |
| 4. Beauty - King Kong.                                     | 14. Offer - The Godfather.                     |
| 5. Martini - Goldfinger.                                   | 15. Boat - Jaws.                               |
| 6. Money - Jerry Maguire.                                  | 16. Close-up - Sunset Boulevard.               |
| 7. Freedom - Braveheart.                                   | 17. Wines - Withnail and I.                    |
| 8. Chocolates - Forrest Gump.                              | 18. Badges - The Treasure of the Sierra Madre. |
| 9. Contender - On the Waterfront.                          | 19. Baby - Dirty Dancing.                      |
| 10. Pig - Babe.                                            | 20. Ogres - Shrek.                             |

# Granta Medical Practices

## Coronavirus Update

We continue to work hard to keep our patients, staff and community safe. Patient access is by invitation only, following a prior telephone assessment. If the assessing clinician feels it is clinically necessary to see you, they will arrange for you to come in and see them.

Essential care, such as NHS immunisations, blood tests, smear tests, and mother and baby checks, continues to go ahead at selected sites. We carry out temperature checks on both staff and patients to minimise risk. Patients are asked to wear, and are provided with, masks when entering any of our buildings.

As we all know, coronavirus information may change by the day. For the very latest news go to [nhs.uk/conditions/coronavirus-covid-19](https://www.nhs.uk/conditions/coronavirus-covid-19) and [gov.uk/coronavirus](https://www.gov.uk/coronavirus).

## Flu Clinics

After our successful drive-thru flu clinics, we are holding smaller flu clinics at each surgery site throughout October and November. For an appointment please ring 0300 234 5555.

## New Granta Website

Our new website ([grantamedicalpractices.co.uk](https://www.grantamedicalpractices.co.uk)) is now live. It features easy navigation, has an accessibility widget, and incorporates a new, direct contact form. We would love you to give us some feedback. Whilst I cannot guarantee to accommodate every comment, all suggestions will be considered. **Sandra East, Granta Communications, [sandra.east@nhs.net](mailto:sandra.east@nhs.net)**



**Reiki & Crystal Healing**  
including children and animals  
(Linton - You Beauty Cambridge)



**Community Reiki Healing Clinic**  
(Linton Village Hall)



**Relaxation Classes**  
(Linton, Sawston, Stapleford, Arthur Rank)



✉ [Faye@KalmaReiki.co.uk](mailto:Faye@KalmaReiki.co.uk)  
☎ 07815 608897  
📱 @Kalma\_Reiki  
📌 @KalmaReiki

## Stapleford Community Warden Service

Are you aged 60 or over?  
Would you like help to continue to live independently in your own home?

**Community Warden Service**  
offers assistance by providing daily contact (Monday to Friday) and support, either by a personal visit or telephone call.

**Direct line: 07436 102733**



Age UK Cambridgeshire and Peterborough is a charitable incorporated organisation registered with the Charity Commission for England and Wales with registered charity no. 1165856



Tel: 01223 503 402  
 www.threehorseshoes-pub.com  
 Contact@threehorseshoes-pub.com  
 Facebook - @shorseshoesstapleford



If you haven't visited us yet we are a family run Free House in the heart of Stapleford Village.

Pub Opening Times

	Lunchtime	Evening
Monday	CLOSED	17:00 ~ 23:00
Tuesday	12:00 ~ 14:30	17:00 ~ 23:00
Wednesday	12:00 ~ 14:30	17:00 ~ 23:00
Thursday	12:00 ~ 14:30	17:00 ~ 23:00
Friday	12:00 ~ 14:30	17:00 ~ 00:00
Saturday	12:00 ~ 17:00	17:00 ~ 00:00
Sunday	12:00 ~ 17:00	17:00 ~ 22:30

Kitchen Service Times

	Lunchtime	Evening
Monday	CLOSED	CLOSED
Tuesday*	CLOSED	18:00 ~ 2130
Wednesday	12:00 ~ 14:30	18:00 ~ 2130
Thursday	12:00 ~ 14:30	18:00 ~ 2130
Friday	12:00 ~ 14:30	18:00 ~ 2130
Saturday	12:00 ~ 14:30	18:00 ~ 2130
Sunday	12:00 ~ 16:00	CLOSED

Checkout our Facebook page for the latest information including live music & food trucks!

\*On Tuesdays we run special events such as Steak Night or food trucks!

2 Church Street Stapleford, CB22 5DS

# Billson Opticians

TRADITIONAL FAMILY EYECARE SINCE 1930

**BILLSONS OPTICIANS, your local opticians**

We pride ourselves on years of Optical Care

**Complete Glasses   Cataract Assessment**  
**Contact Lenses   Expert advice guarantee**  
**Dry Eye Clinic   Free Parking Nearby**

Book an appointment and see one of our expert optometrists



Designer frames from £99.00

Complete glasses from £39.00

@Billsons1930   @BillsonOptician

66 High Street, Sawston CB22 3BG

billsonopticians.sawreception@gmail.com

01223 836656



# Meet your new Parish Councillor

*JENNY Flynn has been co-opted onto the Parish Council. Here she tells Messenger readers a little about herself and why she joined the Council.*



PLANNING, parking, pot holes...everyone is entitled to opinions about their local area but sometimes there's no point opining about things unless you actually do something about them. Now, of all times, this is particularly pertinent because Stapleford faces a number of significant challenges to its size and its green belt from, for example, the proposed busway and retirement village, and the Greater Cambridge Local Plan. Not all change is bad but I'd like to understand these and other challenges better and to help the village respond appropriately to them. It concerns me that some residents may feel disempowered

when it comes to expressing their views or are simply unaware of what is happening and so miss opportunities to contribute to local discussions. I believe it is important that people with time and energy proactively go out to communicate with residents and represent them on local platforms; hence my interest in joining Stapleford Parish Council. I look forward to serving the village in this capacity over the coming years.

As for me, I'm an ex-management consultant who now juggles running her own company with family commitments. I'm happiest when I'm outside, whether that's walking (I'm a qualified Nordic walking instructor), gardening, exploring cold Scandinavian climates, skimming stones into the North Sea, cleaning out the rabbit and guinea pigs, or just more generally feeling the rain/snow/hail/wind on my face.

## From your Parish Council

THE October meeting occurred too late for a report to be included in the *Messenger*.

Minutes of Parish Council meetings can be viewed at the Parish Council website: [staplefordparishcouncil.gov.uk](http://staplefordparishcouncil.gov.uk).

The next parish council meetings are on Wednesday 11 November and Wednesday 9 December. Access details can be found on the website.



**AA**

Call me to book lessons  
**Alistair Gibson**  
 Tel: 07713 156 737

## RAYMENTS GARAGE LIMITED

ESTABLISHED IN 1970

23 ASHEN GREEN, GREAT SHELFORD

**MOT, SERVICE AND REPAIRS**

EXHAUSTS • TYRES • BATTERIES  
 BRAKES • CLUTCHES • SHOCK ABSORBERS  
 AIR CONDITIONING SERVICES

TELEPHONE: 01223 843048

EMAIL: [john@raymentsgarage.com](mailto:john@raymentsgarage.com)

## GOG MAGOG

*Mower Services*

Repair, service, and sales of  
 all garden machinery  
 including trimmers and  
 chainsaws  
*Free collection and  
 delivery service*

**Copley Hill Bus Park  
 Babraham**

01223 832 894  
 0776 955 8279

[David@gogmagogmowers.co.uk](mailto:David@gogmagogmowers.co.uk)  
[www.gogmagogmowers.co.uk](http://www.gogmagogmowers.co.uk)



Containerit Ltd  
 Copley South  
 Copley Hill Business Park  
 Cambridge Road  
 Babraham  
 Cambridge CB22 3AF

## Container Sales Hire and Self Storage

*Self Storage Containers,  
 Rentals to suit your needs, CCTV,  
 Secure gated access*

07500 041418 [www.containerit.co.uk](http://www.containerit.co.uk)

## MAGPIE GARAGE

(formerly Murketts of Stapleford)  
 The new name for vehicle sales,  
 service & MoT in Stapleford

- Servicing
- MoTs
- Tyres
- Fully trained technicians
- The latest diagnostic equipment
- Free vehicle health check

**ALL MAKES AND MODELS**



Magpie Garage

01223 716600

[www.magpiegarage.com](http://www.magpiegarage.com)

[magpiegarage@murketts.com](mailto:magpiegarage@murketts.com)

49 London Road  
 Stapleford, CB22 5DG

# From the Chair of the Parish Council

## Cambridge South East Transport: The misguided busway

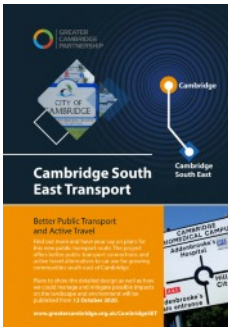

THE GCP, as you may be aware, has leafleted every home inviting a response: it is quite extraordinary that having chosen their route they are only now just beginning to look at the environmental impact of it. What other organisation would fail to consider the environmental impact before choosing a route? To quote the leaflet 'We will be conducting a full Environmental Impact Assessment, and are seeking your views on the design of the proposals and how we could best manage and mitigate possible impacts and any

changes to the design needing to be considered. .... find out more and have your say'. Their consultation is open until 7 December so, please, do take this opportunity to say 'yes' to the alternative railway aligned route and 'no' to the misguided busway.

Over the last couple of months we've been working with Cambridge Connect on our strategy to change the GCP's destructive route. We have produced a well-researched background paper setting out the GCP's processes and consultations (or lack of) and a technical Terms of Reference document to go out to tender with leading independent transport consultants of national standing. The point of the exercise was to verify whether or not the railway route is viable as an alternative to driving the busway through the greenbelt. Most international consultants seem to have worked for the GCP and Cambridgeshire County Council and were therefore conflicted but we have had a bid in from a leading firm that we have accepted. The cost of this Task 1 Report is being born by Great Shelford Parish Council and Stapleford Parish Council with a top-up, given Stapleford's shortage of funds, from a crowdfunder organised by Cambridge Past Present and Future.

This report will be with us by the time you read this and there is every indication that this will validate our position. The point here is that the GCP did not assess the railway as an appropriate route as they were focused on simply driving the busway through open countryside and they failed to consult with the general public on this and so their processes are flawed.

The other issue is that of connectivity: it is hard to understand why the populations of Great Shelford (and Little Shelford) and Stapleford have not been provided with this accessibility and connectivity to Cambridge and



# JACKSON COX

YOUR LOCAL VILLAGE OPTICIANS

A.Saxena MCOptom  
OPTOMETRIST

## PROFESSIONAL HIGH QUALITY EYE CARE

- NHS & Private eye checks
- Cataract, Glaucoma & Macular degeneration checks
- Contact lenses • Safety Specs

*Free on road parking with Disabled access*

**Open Mon- Fri 9.00 am - 5.30pm**

**Saturday 8.30am - 4.30pm**

30a Woollards Lane | Great Shelford | CB22 5LZ

☎01223 840 441 🌐www.jackson-cox-optician.com

## NB Horticulture Ltd

All types of garden work  
and landscaping  
Hedge and shrub supplier

Mr N Barber BSc RHS Cert  
www.nbhort.co.uk

**109 Cambridge Road  
Great Shelford  
CB22 5JJ**

**01223 977306**

**07789 564042**

gardening4u2004@hotmail.com



## O N CHALLIS

*Painter and Decorator*

**Tel: 01223 841646**

**Mob: 07939 607653**

*All types of interior and  
exterior work undertaken.*

*High-class quality  
workmanship guaranteed.*



## The Copley Hill Coffee Barn and Meeting Rooms

Homemade cakes, soups and savouries and a  
selection of hot midday meals. Eat in or take-away.

Meeting rooms for 2 to 40 people.

Ample parking. Superfast broadband.

**COPLEY HILL BUSINESS PARK CB22 3GN**

**Tel. 01223 792325 Web. www.copleyhill.co.uk**

## The Country Store

Animal feeds, bedding and accessories,  
shooting requirements and country clothing



[www.thecountrystore.co.uk](http://www.thecountrystore.co.uk)

Unit 12a, Sawston Trade Park, Pampisford,  
Cambridge CB22 3EE.  
01223 837977



QUALITY FLOORING SUPPLY,  
INSTALLATION & AFTERCARE

## Specialists in Wood Flooring, Carpets & Vinyl Flooring Solutions

*"What a fantastic company. Knowledgeable, friendly staff &  
quality services. My company has used Art of Flooring on a  
number of occasions already and have been delighted with the  
whole experience. Thoroughly recommended & future projects  
will be coming your way." Mr Andy Ward, Cambridge*

**141 Milton Road Cambridge CB4 1XE  
01223 755 802 [www.ArtofFlooring.co.uk](http://www.ArtofFlooring.co.uk)**

why the GCP chose a route with bus stops a mile out of the village and up a hill!

We will need to embark on significant and urgent fundraising for the Task 2 Report investigation in that we need to examine the GCP's methodology in calculating not only the predicted journey times but also the numbers of potential passengers generated and the overall business case as we believe the GCP's methodology and calculations are also flawed.

As you can see an enormous amount of work has been put into this particularly by Cambridge Connect and we are confident of a positive report from the consultant very shortly that will clearly show the GCP has failed in its duty to consider the railway aligned route for the busway.

It is also important to bear in mind that the reports we have commissioned will form part of the expert witness evidence at the forthcoming public enquiry and without commissioning these reports we would not have the evidence to stand up in the enquiry process. It is therefore vital that further fundraising is undertaken so that the funds are available not only for the expert witness reports but also to have the lawyers lined up to present our case at the public enquiry.

As you can appreciate this will be an expensive exercise, but worth it! The fundraiser has already raised nearly £3,000 which will cover current costs when put with the Parish Councils' contributions, but for Task 2 (referred to above) we will need to see further donations in the order of £2,500. We are so grateful for the generosity of people so far and we really hope we can cover the next stage. Together we can convince the GCP to change its misguided busway.

You can find background information at [cambridgeppf.org/south-east-cambridge-busway](http://cambridgeppf.org/south-east-cambridge-busway) and the donations page is [cambridgeppf.org/appeal/sss-green-belt](http://cambridgeppf.org/appeal/sss-green-belt). **Howard Kettel**

## Puzzle Corner answers

### Lost letters

ADDITION, JARGON, ASPIRING, DEBIT, DESSERT  
DEVIL, FLAVOR, IMMORTALITY, VINDICATE, INSPECT  
 LAXITY, FLOUT, MANIFESTO, KNIGHT, BONUS  
 QARTZ, WRING, USAGE, SALMON, SHIMMER  
 ASTEROID, TROWEL, TYRANNY, VIGILANTE, WINDOW

### Six-letter words

curfew, shroud, regime, anyhow, oxygen, studio, cudgel,  
 belfry, suburb, weevil, myriad, orchid, avenue, eighth



# Stapleford Parish Council

staplefordparishcouncil.gov.uk

## COUNCILLORS

Howard Kettel (Chair)	hkettel@staplefordparishcouncil.gov.uk
Jenny Flynn	TBA
Michael Gatward	mgatward@staplefordparishcouncil.gov.uk
Colin Greenhalgh	cgreenhalgh@staplefordparishcouncil.gov.uk
Barbara Ann Kettel	bkettel@staplefordparishcouncil.gov.uk
Paul McPhater	pmcphater@staplefordparishcouncil.gov.uk
Charles Nightingale	cnightingale@staplefordparishcouncil.gov.uk
David Pepperell	dpepperell@staplefordparishcouncil.gov.uk
Gillian Pett	gpett@staplefordparishcouncil.gov.uk
Jez Raphael	jraphael@staplefordparishcouncil.gov.uk

## CLERK

Belinda Irons	07840 668 048
	clerk@staplefordparishcouncil.gov.uk

## ASSISTANT CLERK

Kerry Byrne	07545 847 976
	assistant.clerk@staplefordparishcouncil.gov.uk

## CARETAKER

Kevin Diver	842306 or 07419 144 433
	caretaker@staplefordparishcouncil.gov.uk

## SOUTH CAMBS DISTRICT COUNCILLORS

Peter Fane , 27 London Road, Great Shelford CB22 5DB	
peterfane1@live.co.uk	843861 / 07802 256 861
Nick Sample, 7 Vine Close, Stapleford, CB22 5BZ	
nick.sample@gmail.com	07706 990 833



# Ken Benson

## Heating & Plumbing

### Reliable local tradesman

Plumbing • Bathrooms • Wet Rooms • Central Heating

**Tel:** 01223 565975

**Mob:** 07766 544888

**Email:** kennybenny50@virginmedia.com



Summit Landscapes

## LANDSCAPES

PAVING • DRIVEWAYS  
BRICKWORK • CARPENTRY  
GROUNDWORKS



[www.landscapingpaving.co.uk](http://www.landscapingpaving.co.uk)

PHONE

**01223 929 394**

## PEASGOOD & SKEATES

THE FAMILY FUNERAL SERVICE

Purpose built funeral homes with private chapels of rest

Home arrangements available

Funeral pre-planning - A wide range of memorials

Shire Hill & High St

**SAFFRON WALDEN**

(01799) 523314

617 Newmarket Rd

**CAMBRIDGE**

(01223) 415255

45 Moorfield Rd

**DUXFORD**

(01223) 833463

12-14 Queen St

**HAVERHILL**

(01440) 840140

[www.peasgoodandskeates.co.uk](http://www.peasgoodandskeates.co.uk)

## JASON KIRBY

Professional Painting  
& Decorating Ltd

*A Professional Service  
from Start to Finish*

Tel: 01954 211775

[www.jasonkirbyltd.co.uk](http://www.jasonkirbyltd.co.uk)



The newly refurbished  
Zara Indian Cuisine is  
open for dine-in and  
takeaways.

Zara Indian Cuisine  
offers a sophisticated yet  
relaxed dining experience

RESERVATION & ORDER ONLINE AT  
[www.zarashelford.com](http://www.zarashelford.com)

1 Hinton Way, Great Shelford, CB22 5AX  
01223 846 668 / 01223 844 244



# KITCHENSMITHS

4 STATION ROAD, HISTON, CAMBRIDGE, CB24 9LQ

01223 236 456

[info@kitchensmiths.co.uk](mailto:info@kitchensmiths.co.uk)

[www.kitchensmiths.co.uk](http://www.kitchensmiths.co.uk)

